

Na hEalaíona agus na haircíví

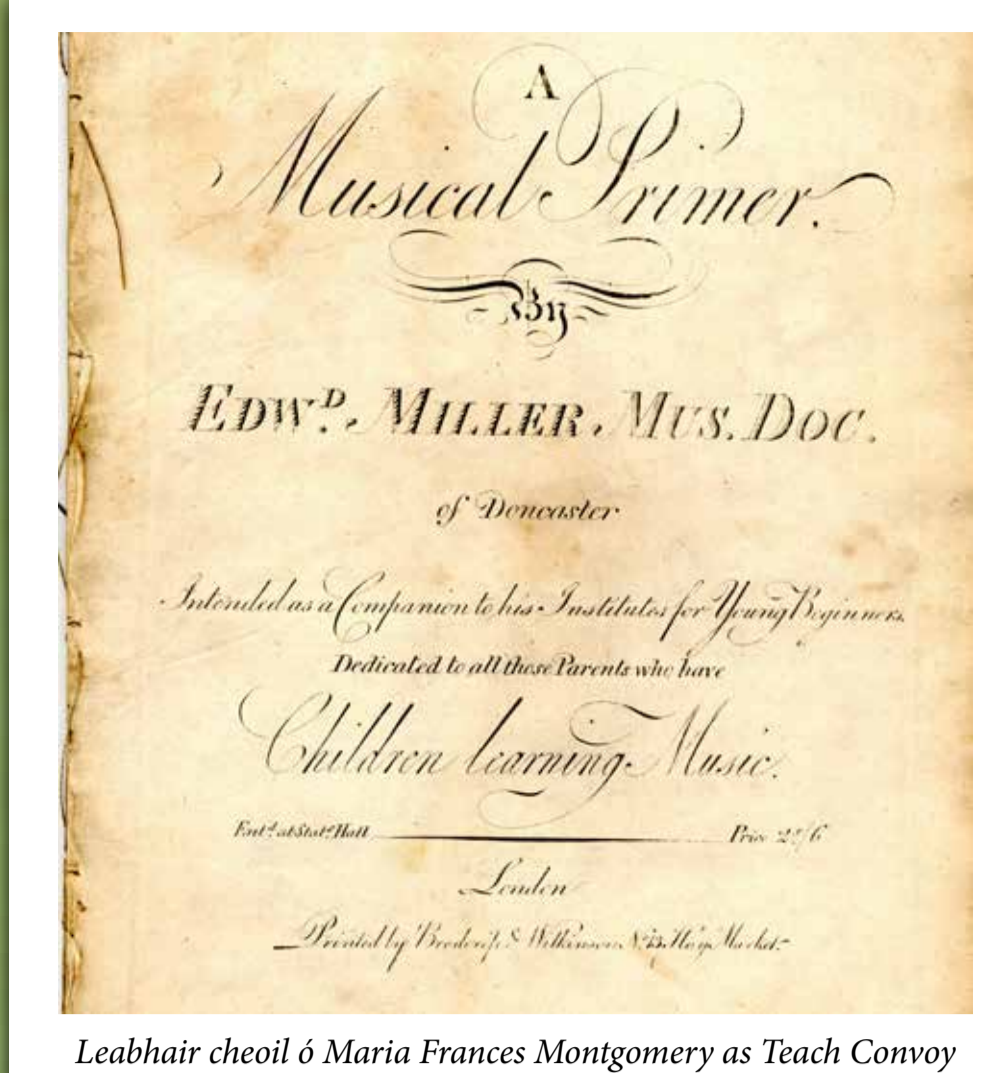

Cartán ón bhliainris Aodh Rua 1986



Leabhair cheoil ó Maria Frances Montgomery as Teach Convey



Scitse ó iris, 1886

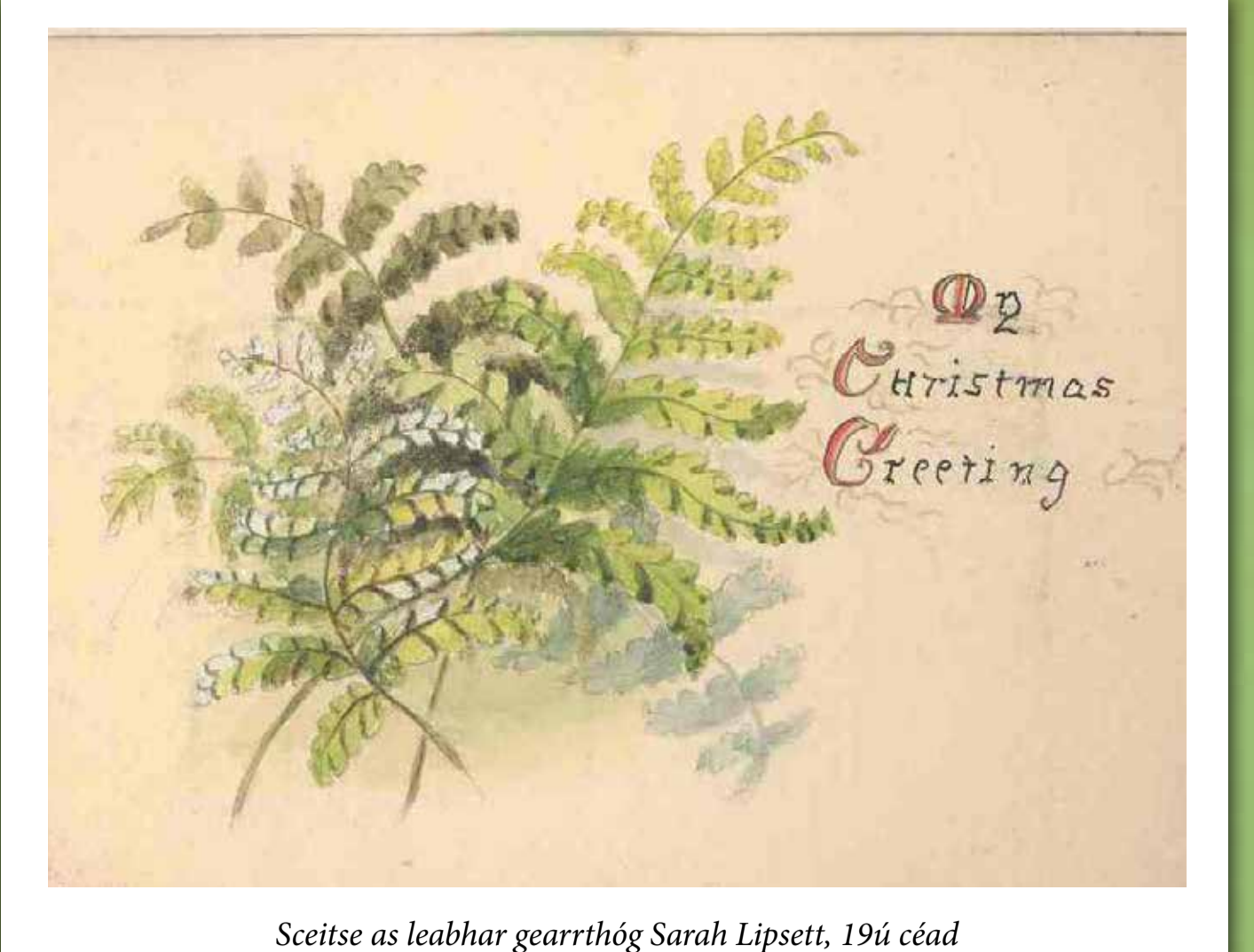

Scitse as leabhar gearrthóg Sarah Lipssett, 194 céad

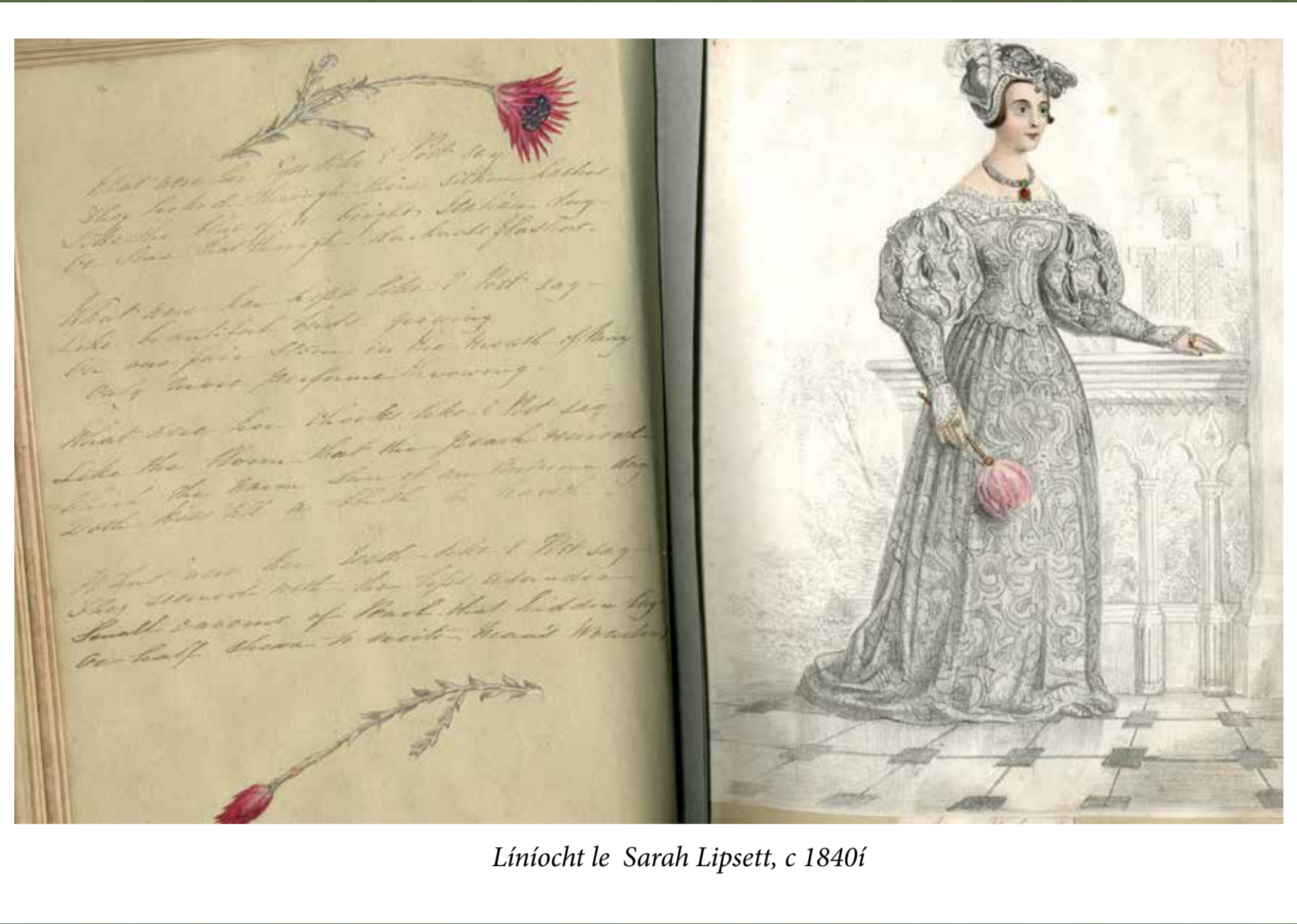

Líncheit le Sarah Lipssett, c.1840



Scitse le dalta scoil Mháis an Easa, Letitia Barr, 1916

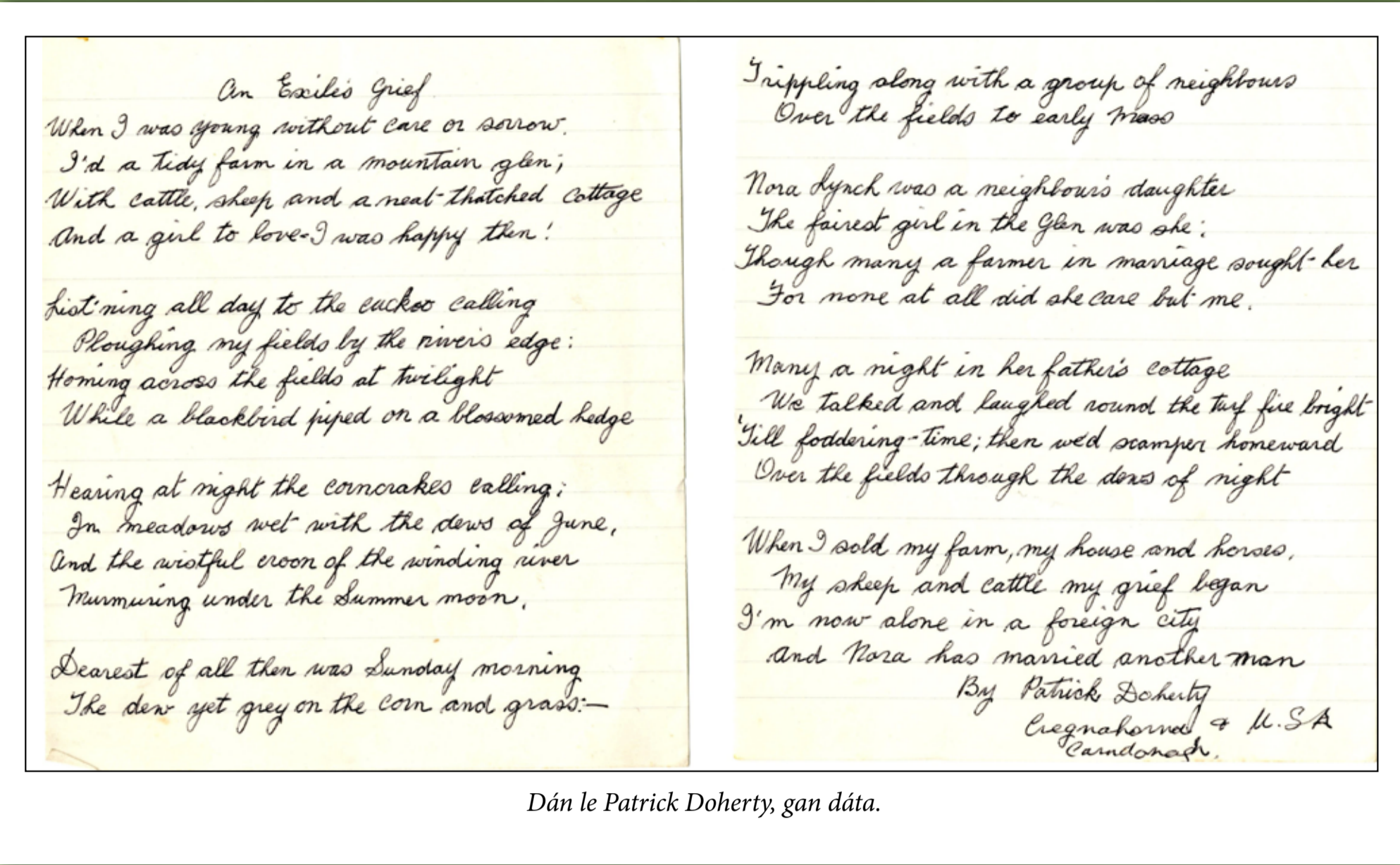

Dán le Patrick Doherty, gun dáta.



Portráid de Patrick MacGill, 1919

Ní chaitheimid aircíví a cheangal le saothair ealaíne. Ach san iliomad bailiúchán i gCartlann Dhún na nGall tá aircíví arb iad saothair ealaíne, litríochta, agus ceoil daoine áirithe iad fosta. Caomhaíodh mórán de na saothair ealaíne seo mar gheall ar mhórbhuanna na n-ealaíontóirí. Trí sheans a caomhaíodh roinnt eile ar mhaithe le cuimhne nó mar gheall ar a thiomanta a bhí sliochtach nó bailitheoir. Tá cuid den ealaín seo ar fheabhas, go minic dathúil, tochtmhar agus greannmhar, uaireanta tá sí beagnach ceannairceach. Insíonn mórán de na saothair ealaíne seo scéalta nó tá teachtaireachtaí folaithe nó follasacha iontu.

Istigh leo don taispeántas seo: tá ceol anótáilte ó Theach Convey, sceití ón 19ú céad ó fhoinsí éagsúla a rinneadh de lámh, dánta lámhscríofa ag Cathal Ó Searcaigh agus Patrick MacGillhand, véarsaí greannmhara ó chuairteoirí chuig Óstán Ghaoth Dobhair, grianghraf iontach de theach beag anaithnid, líníochtaí ó thráchtas ó lár an 20ú céad le Patrick O'Neill, píosa d'ealaín scoile ó 1916, agus cartún ó Bhailiúchán CLG.

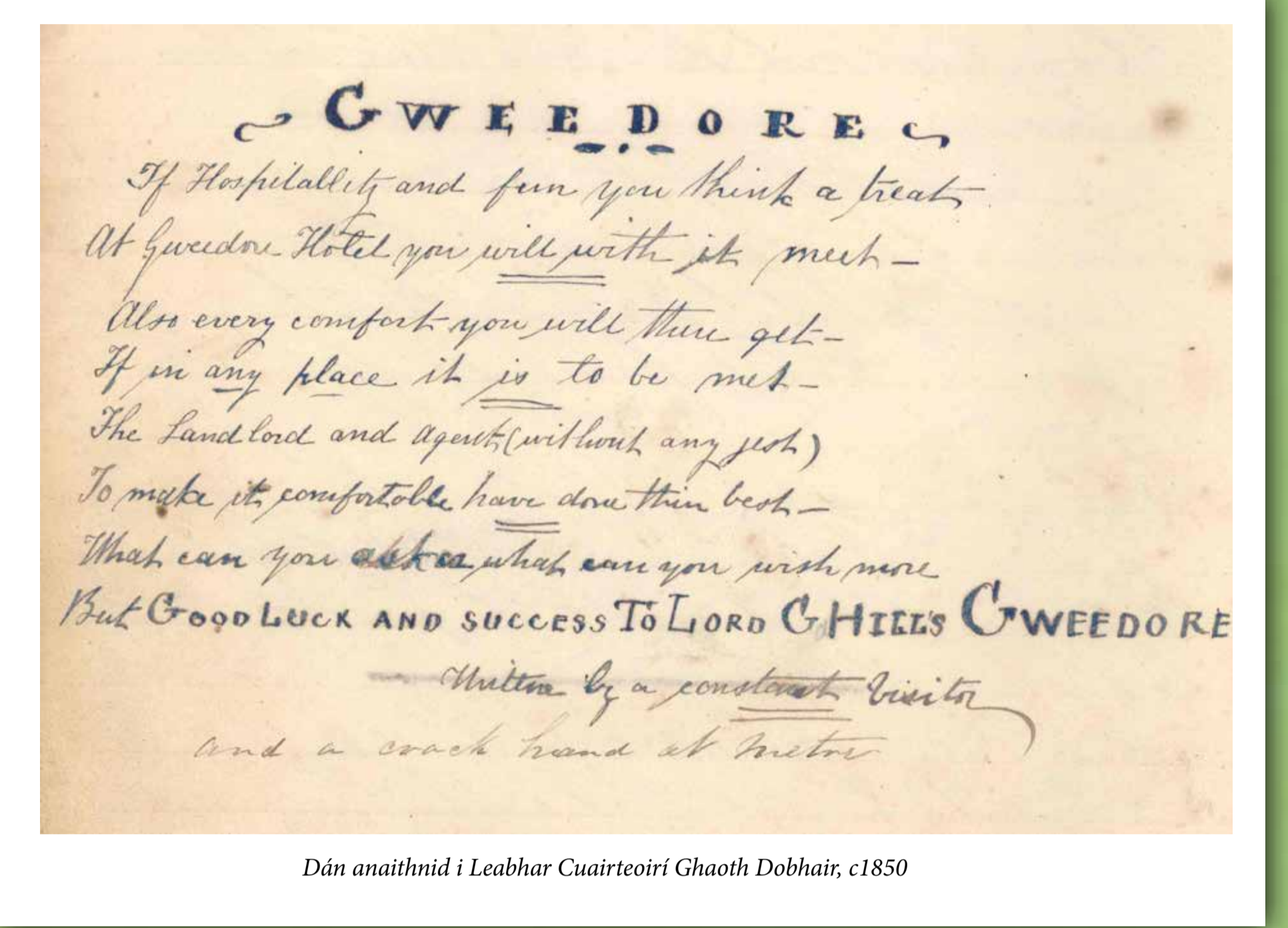

Dán anaithnid i Leabhar Cuairteoirí Ghaoth Dobhair, c.1850

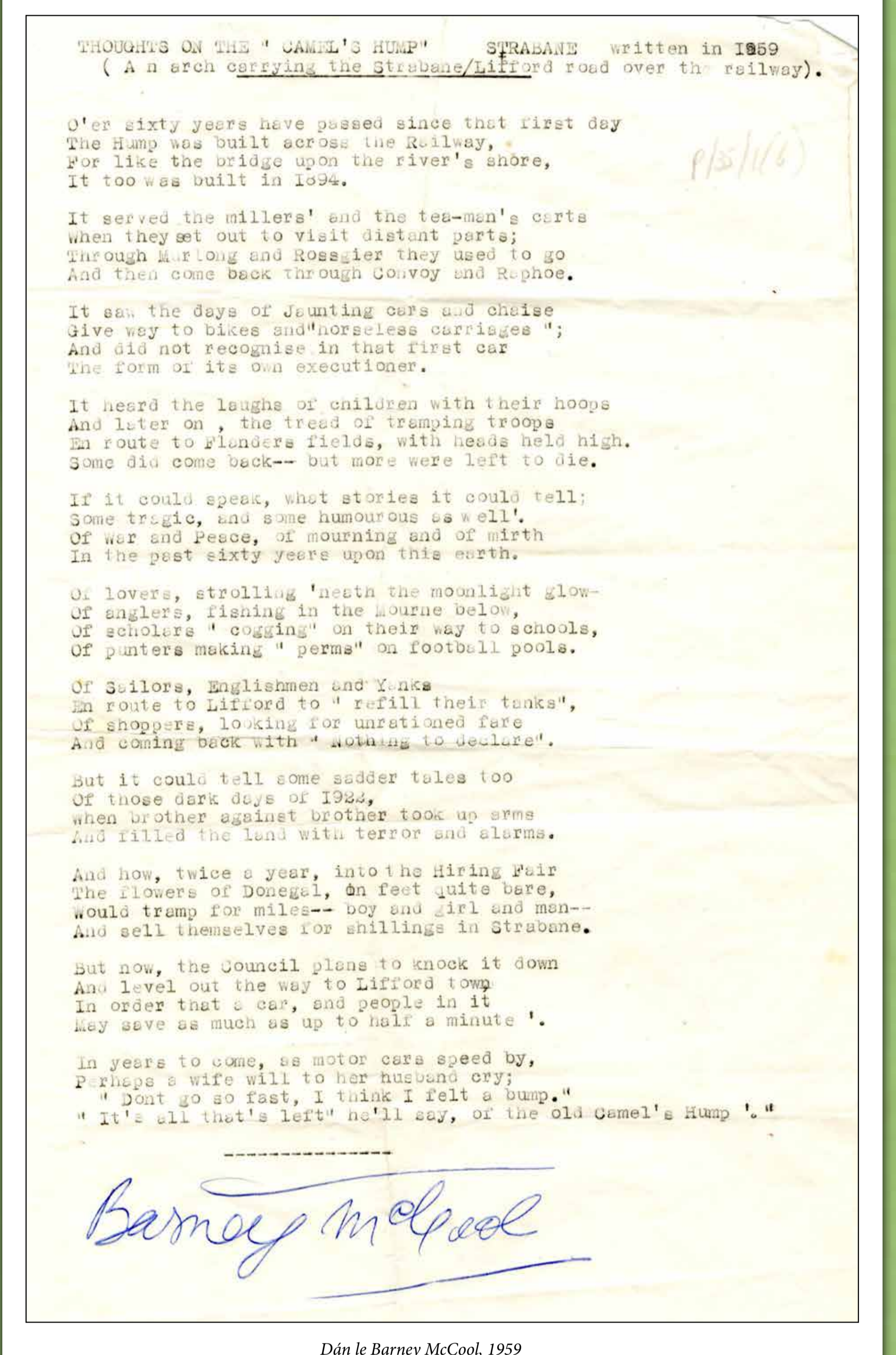

Dán le Barney McCool, 1959

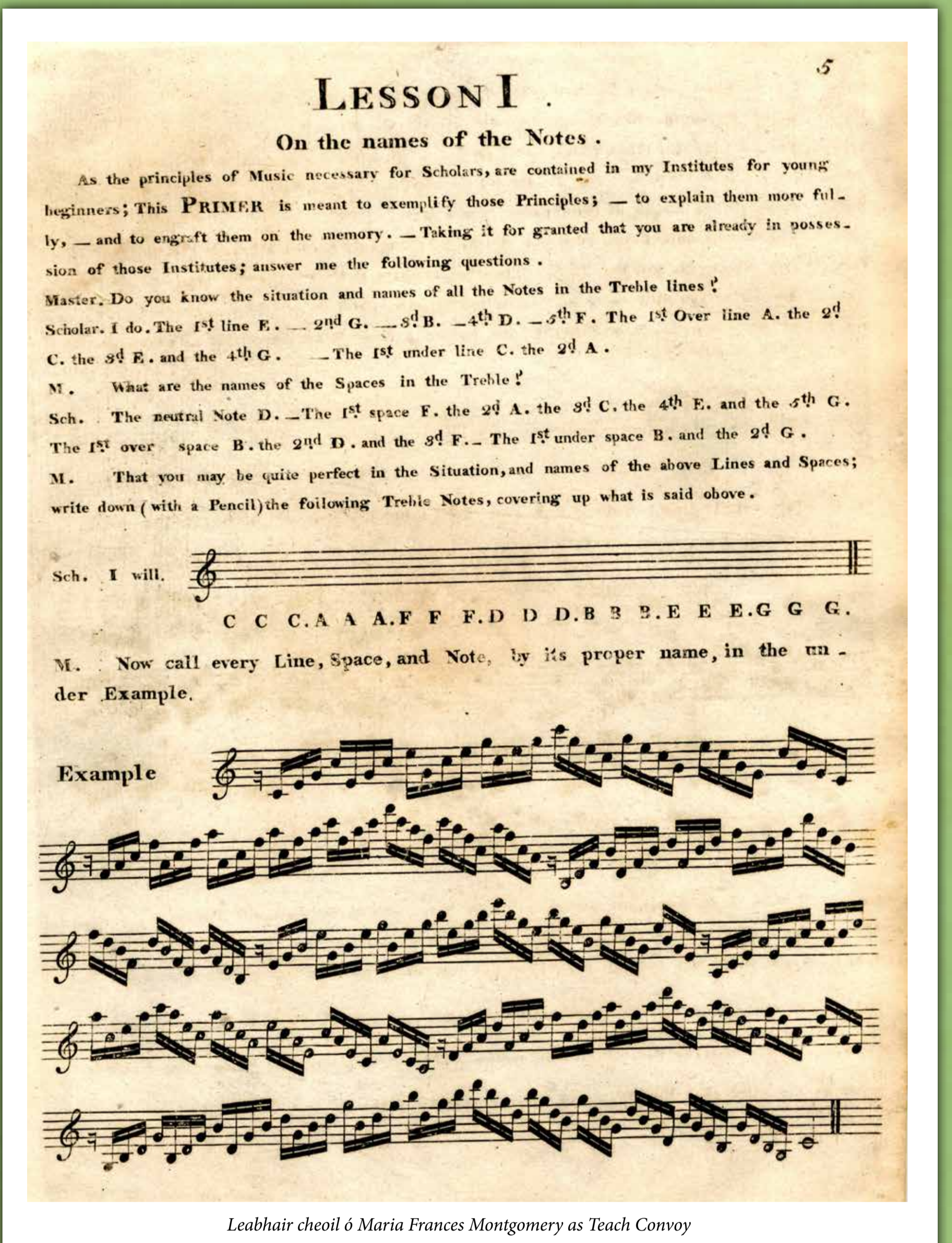

Leabhair cheoil ó Maria Frances Montgomery as Teach Convey



Leabhair cheoil ó Maria Frances Montgomery as Teach Convey

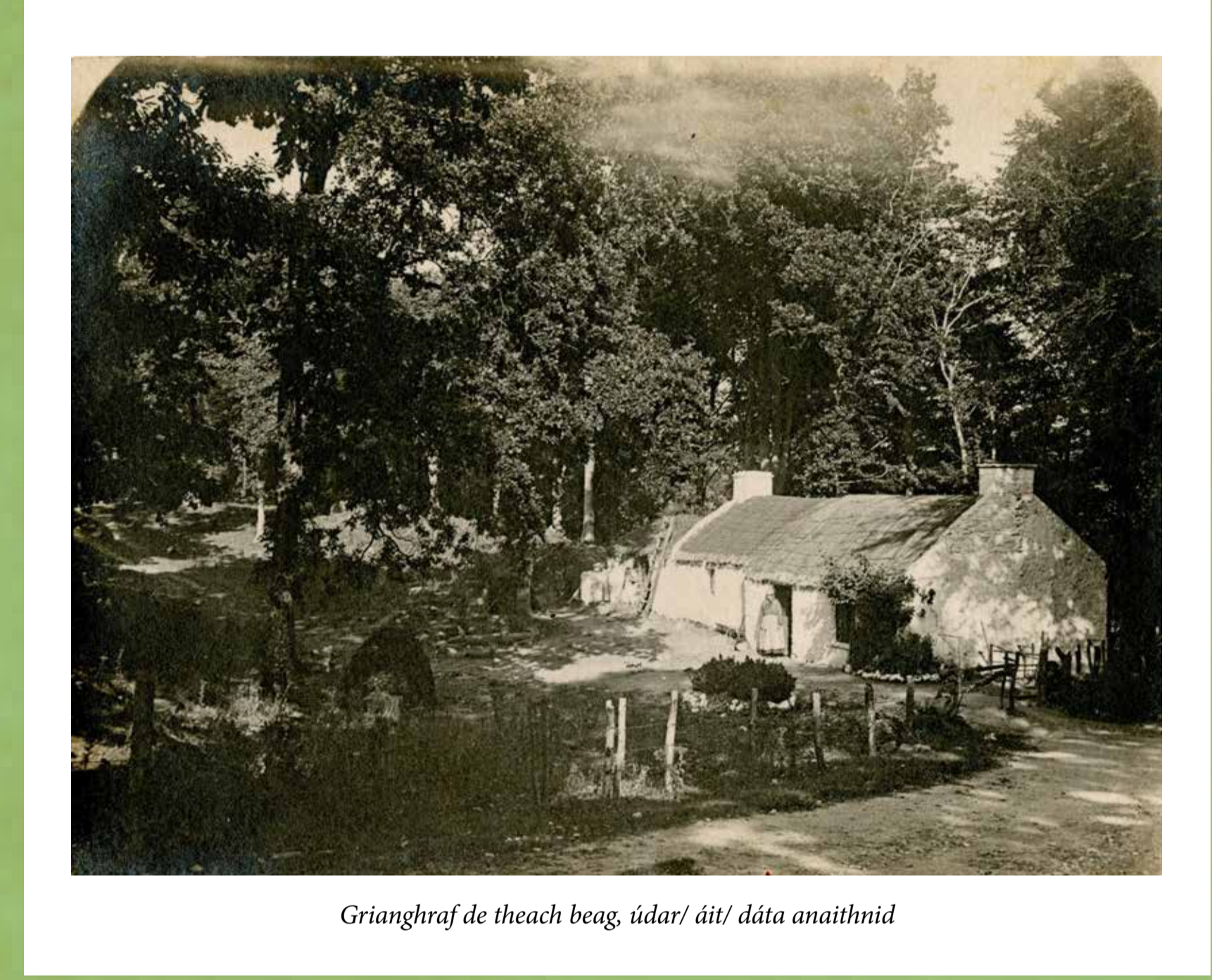

Grianghraf de theach beag, áidair áiti dáta anaithnid



Scitse de thithe beaga sna Rosa, le Patrick O'Neill (Tríchtas, 1940)

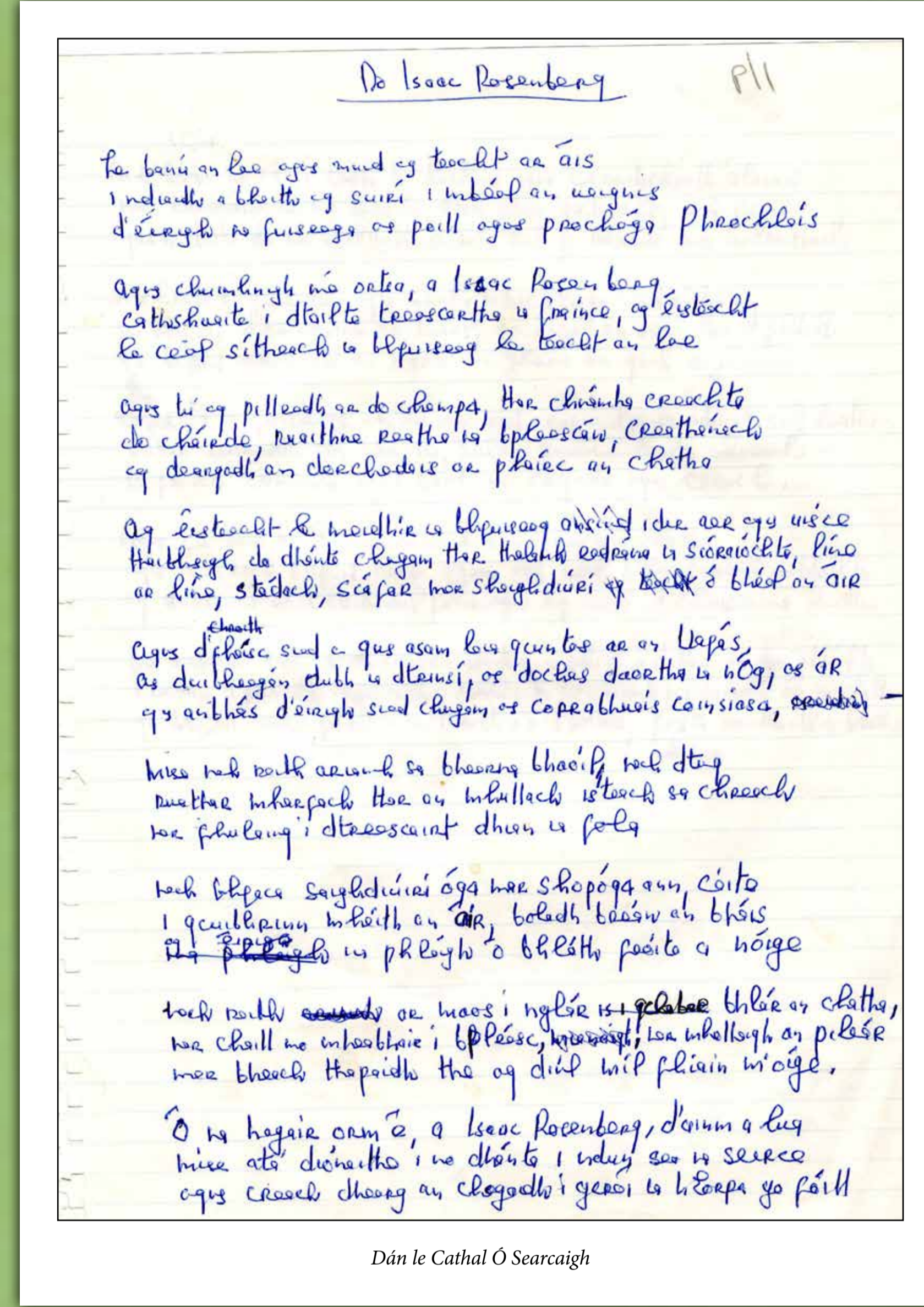

Dán le Cathal Ó Searcaigh

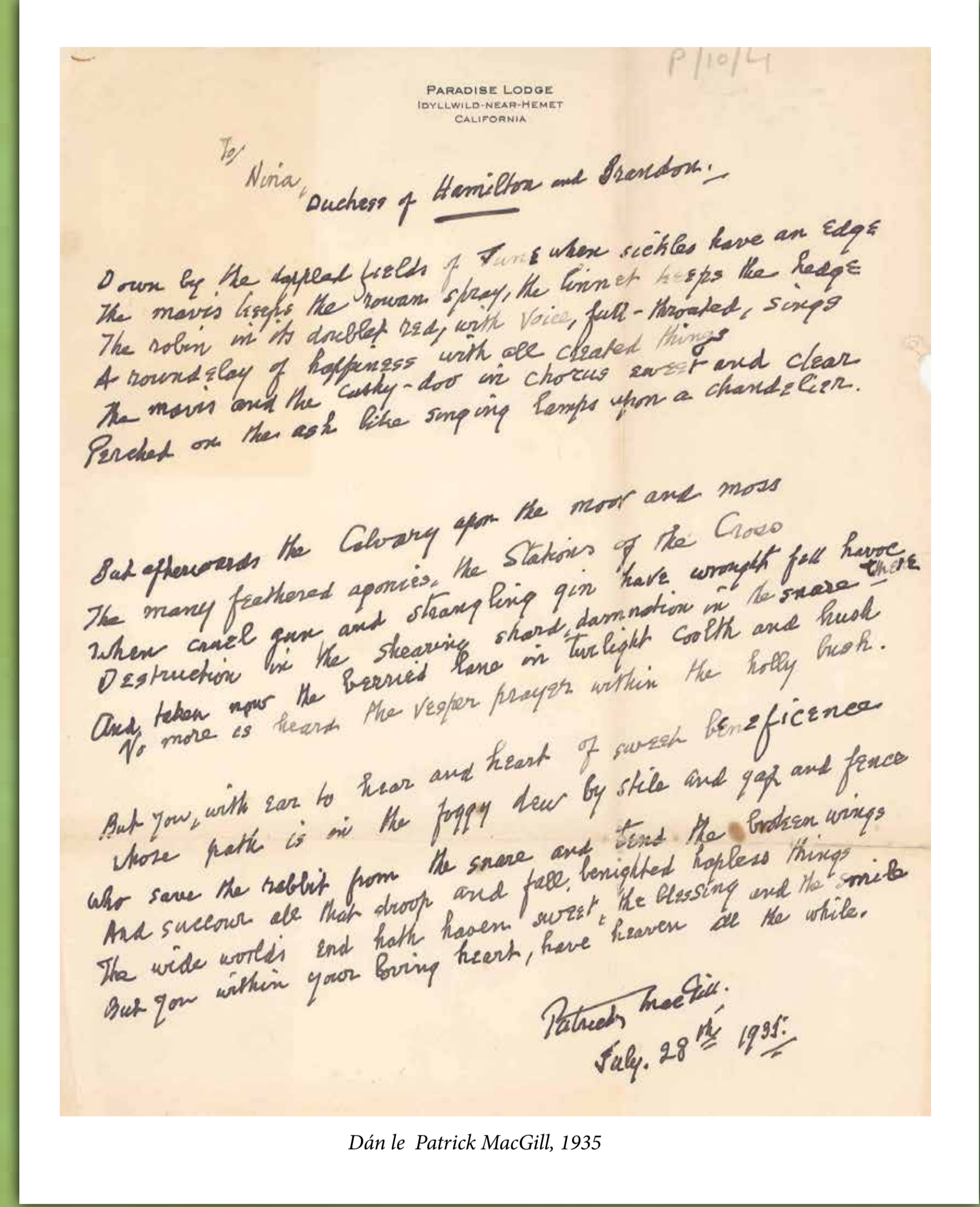

Dán le Patrick MacGill, 1935

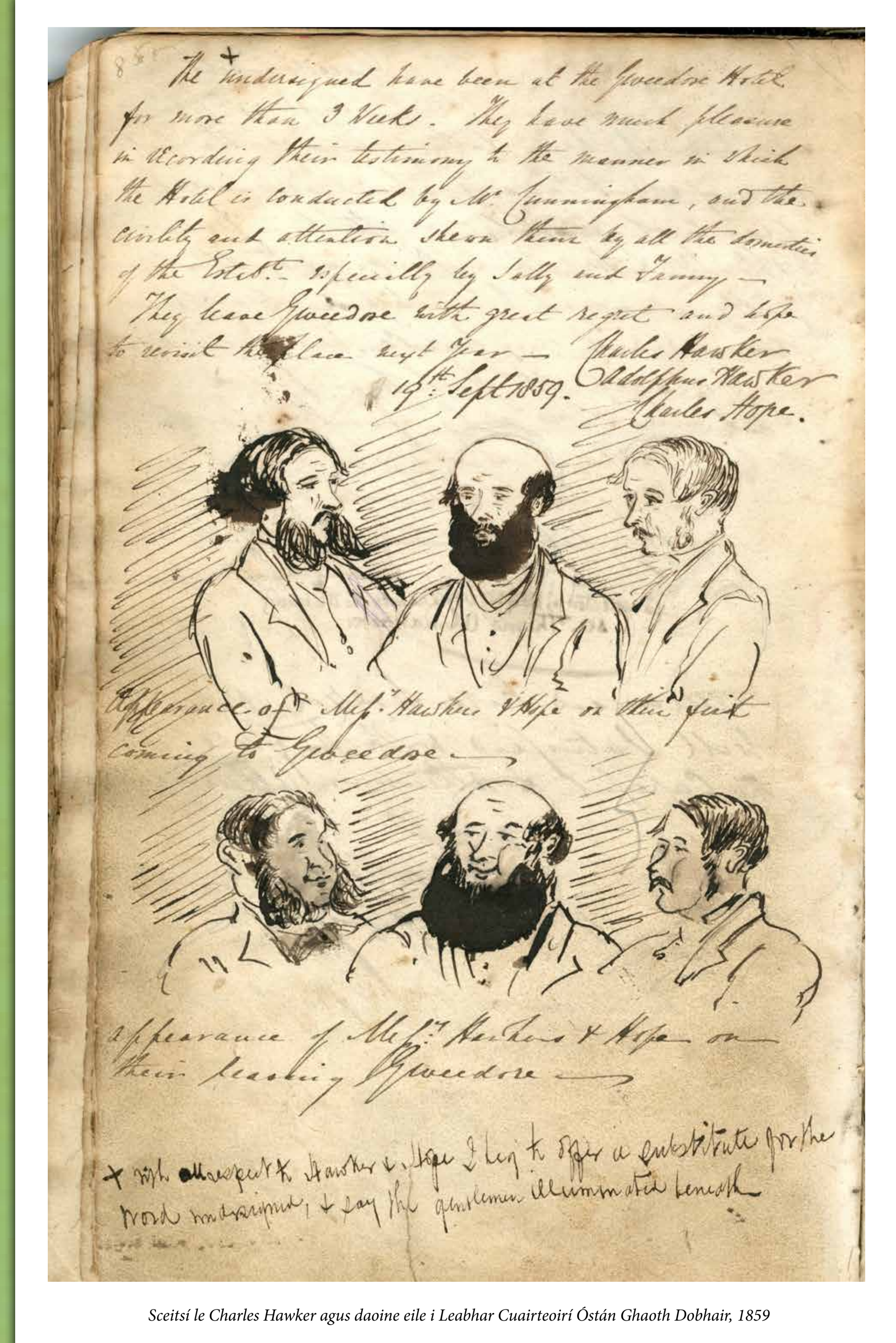

Sceití le Charles Hawker agus daonine eile i Leabhar Cuairteoirí Óstán Ghaoth Dobhair, 1859



Sceití le Maria Frances Montgomery

Turas tríd an stair: Íomhánna as Cartlann Contae Dhún na nGall



Comhairle Contae Dhún na nGall
Donegal County Council

Mná Dhún na nGall



Daoine ag freastal ar sheó sa tSráth Bán, 1911



Mná Castlegrove ag seilg, c1900



Muintir Boyton, c1890



Dorothea Alice Wood Grove, 1861



Mary E. Boyton ag fuail



Frances Judith Wood, 1861



Mrs Boyd as Leifear

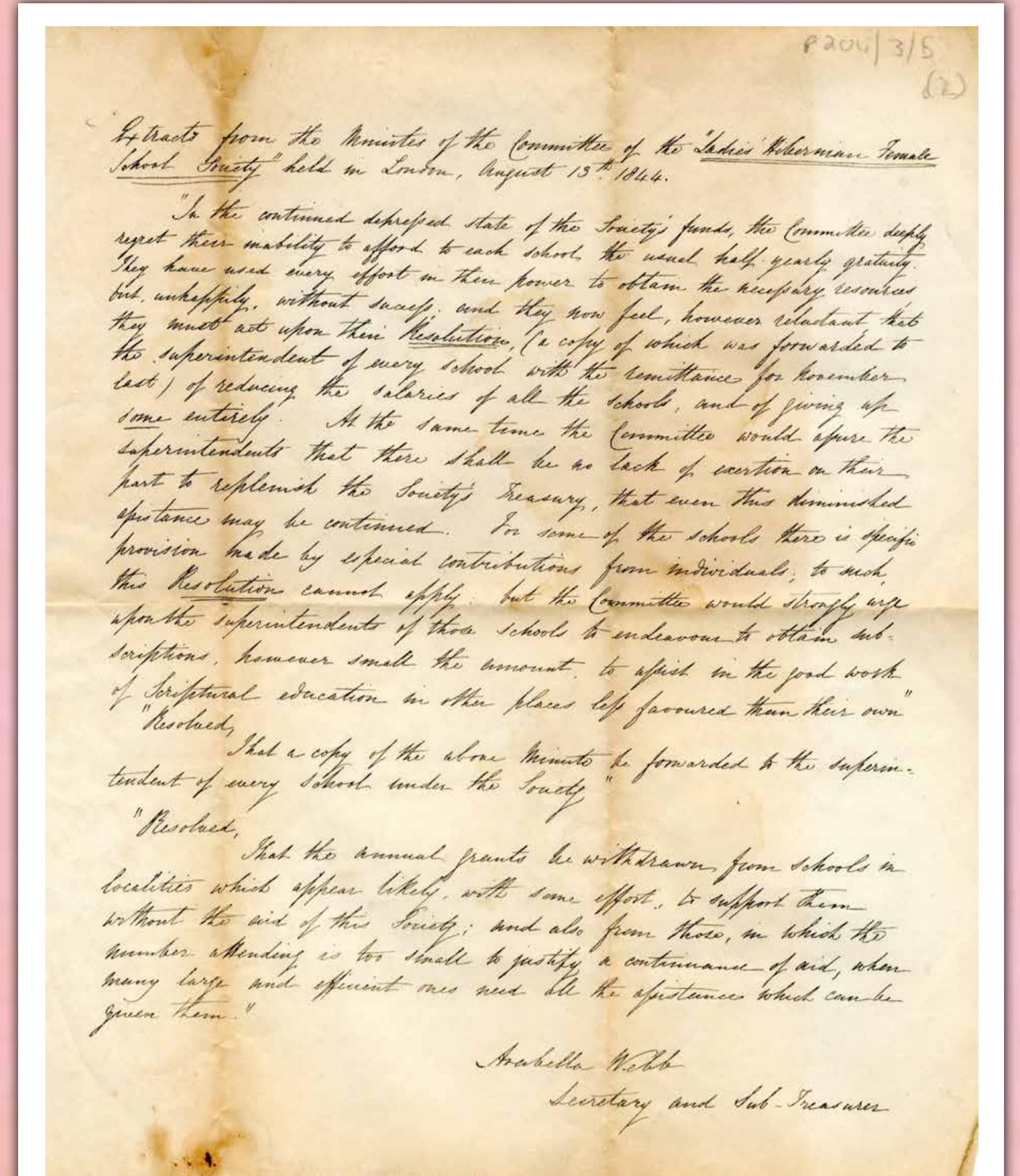

Montuairíscí Scoil Ibeirneach na mBan, 1844



Dán Vailintín (Steele Nicholson)

Is iomaí bean a chónaigh agus a d'oibrir i dtithe na dtiarnaí talaimh i gcontae Dhún na nGall. Bhí saol agus eispéiris na mban sin ag brath ar a stádas sóisialta agus a n-aicme. Na mná a saolaíodh i dteaghlaigh shaibhre mar mhuintir Boyton, agus muintir Montgomery as Teach Convoy nó na Stíobhardaigh as an Ardaidh, bhí siadsan ina gcónaí i dtithe galánta, d'fhostaigh siad searbhóntaí le hobair tí a dhéanamh, agus bhí caitheamh aimsire acu mar scríobh litreacha, obair shnáthaide, tarraingt agus ceol, chomh maith le taisteal, faisean, saol na n-uaisle agus tóir ar phósadh maith. Os a choinne sin, na mná a bhí sna tithe, iad sin a bhí ina gcaillíní aimsire, cailíní cistine agus cailíní cúlcistine a bhí ag obair i dtithe na dtiarnaí talaimh, bhí a saol lán de dhualgais fhada leadránacha mar fáil agus iompar, níochán, lasadh tinte, cócaireacht agus freastal ar na mná uaisle sa teach.

Tá páipéir eastáit agus doiciméid i gCartlann Dhún na nGall a thugann léargas ar shaoil mhná Dhún na nGall sa 19ú céad, lena n-áirítear muintir Steele Nicholson as Gleann Aola, muintir Montgomery agus muintir Boyton as Teach Convoy, muintir Grove as Garrán an Chaisleáin agus cuairteoirí saibhre éagsúla ar Óstán Ghaoth Dobhair Lord George Hill.

I measc na n-airciví atá sa taispeántas seo tá: portráidí ón 19ú céad de mhná as Conmhaigh, Garrán an Chaisleáin agus Leifear, ceol scríofa, doiciméad a bhaineann le Cumann Scoile Ban na mBan Ibeirneach, dán grá Vailintín, tuairisc ar chuairt a thug mná Olphert ar Óstán Ghaoth Dobhair, agus sleachta as socraíocht phósta in 1834.

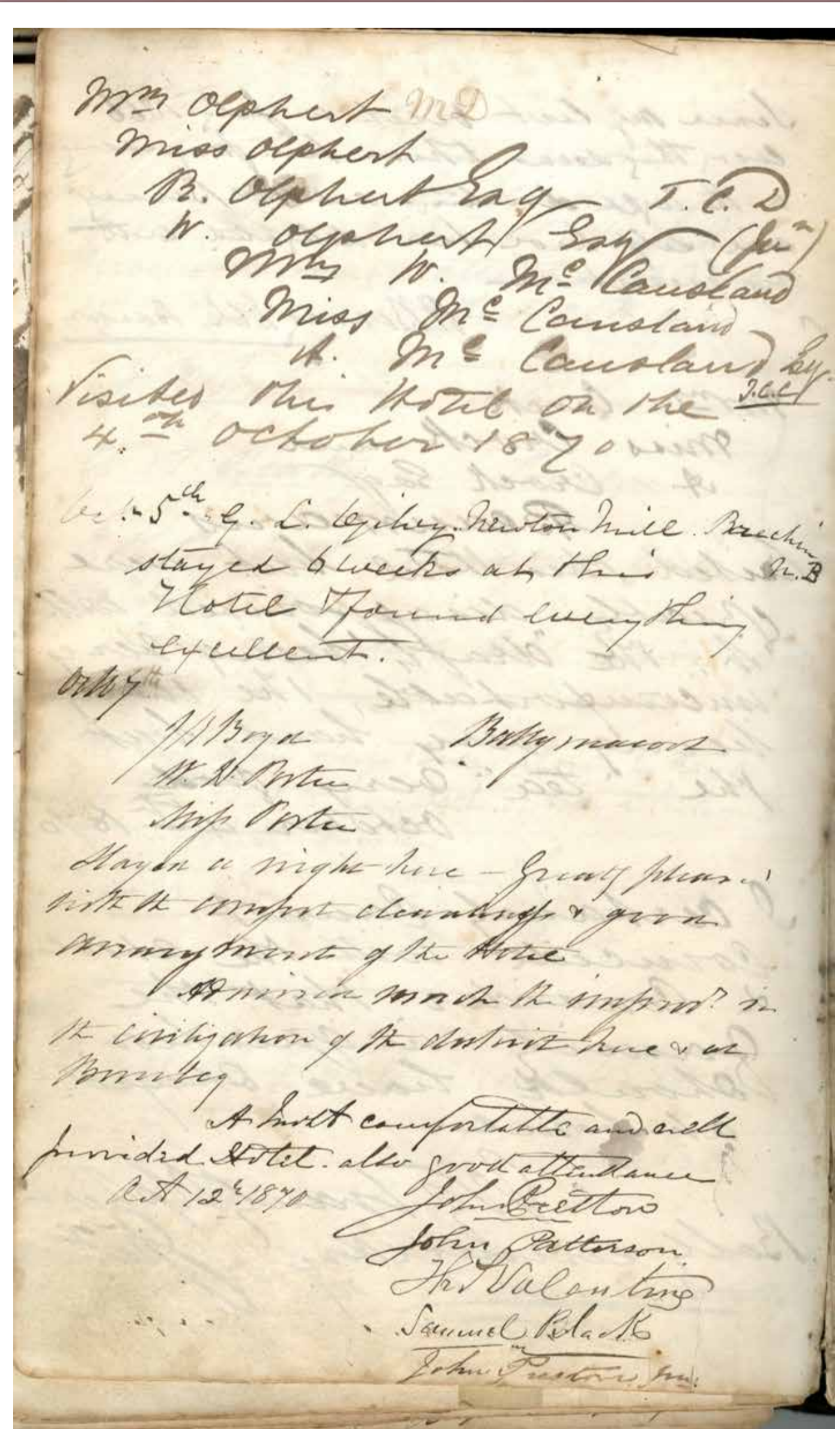

Mná Olphert ag sínú leabhar Chuairteoirí Ghaoth Dobhair.

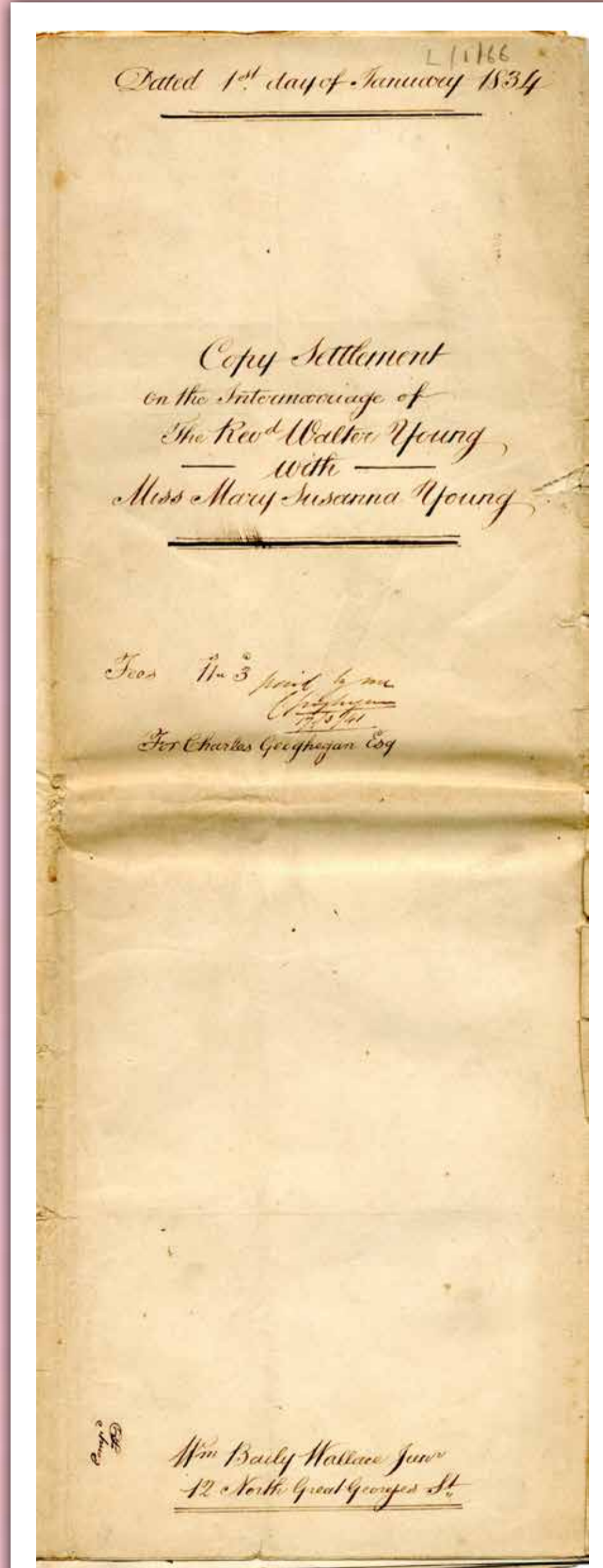

Socrúchán Pósta, 1834

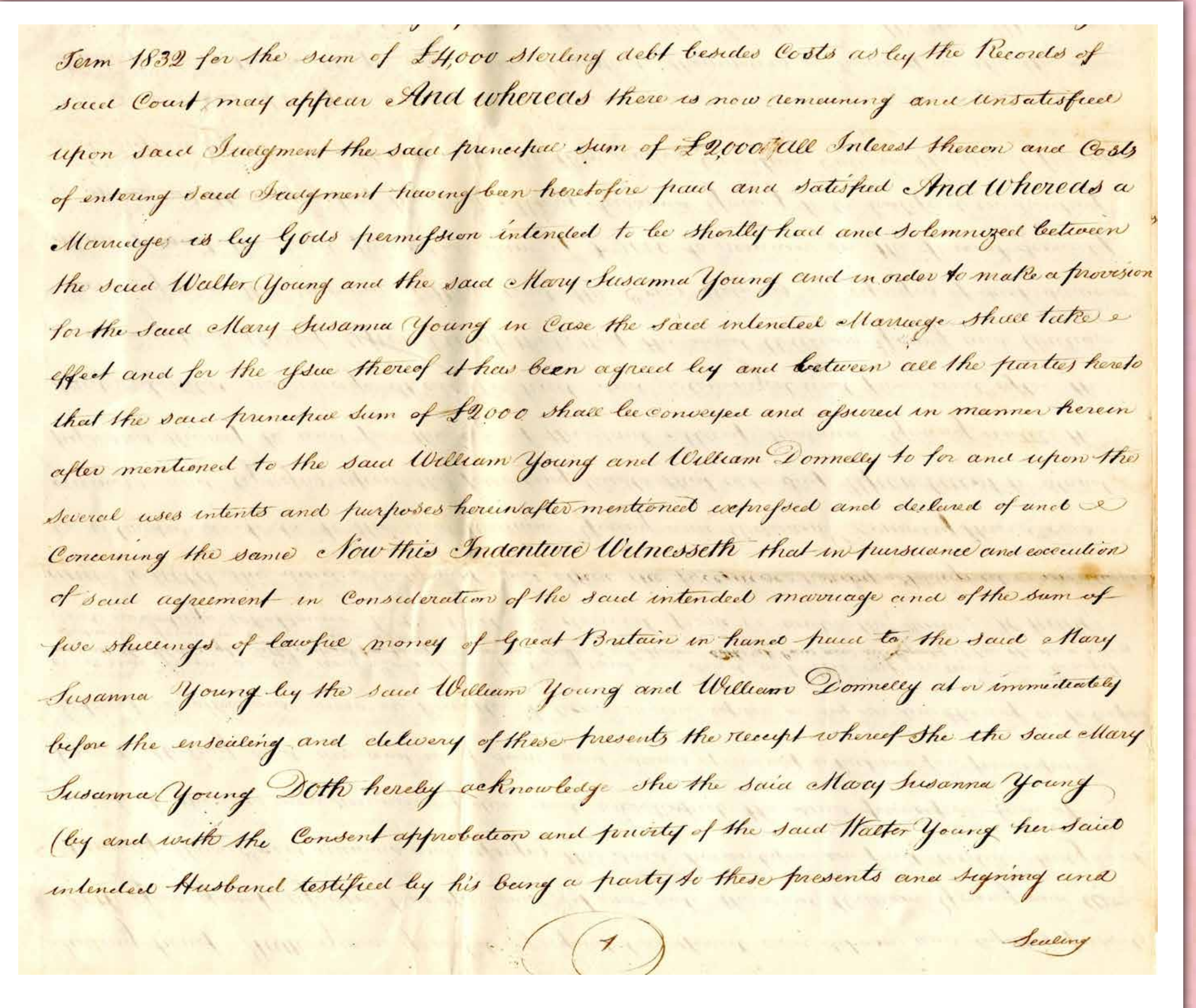

Socrúchán Pósta, 1834

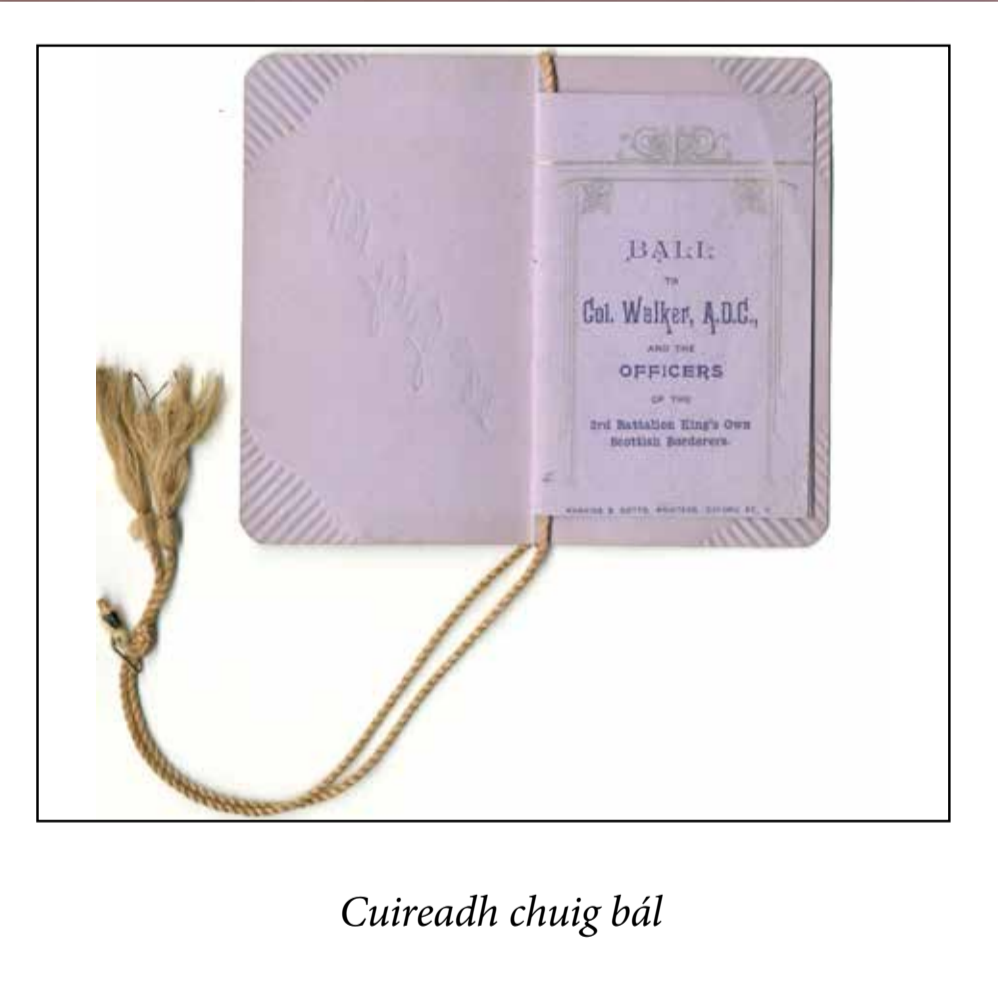

Cuirteadh chuig bál

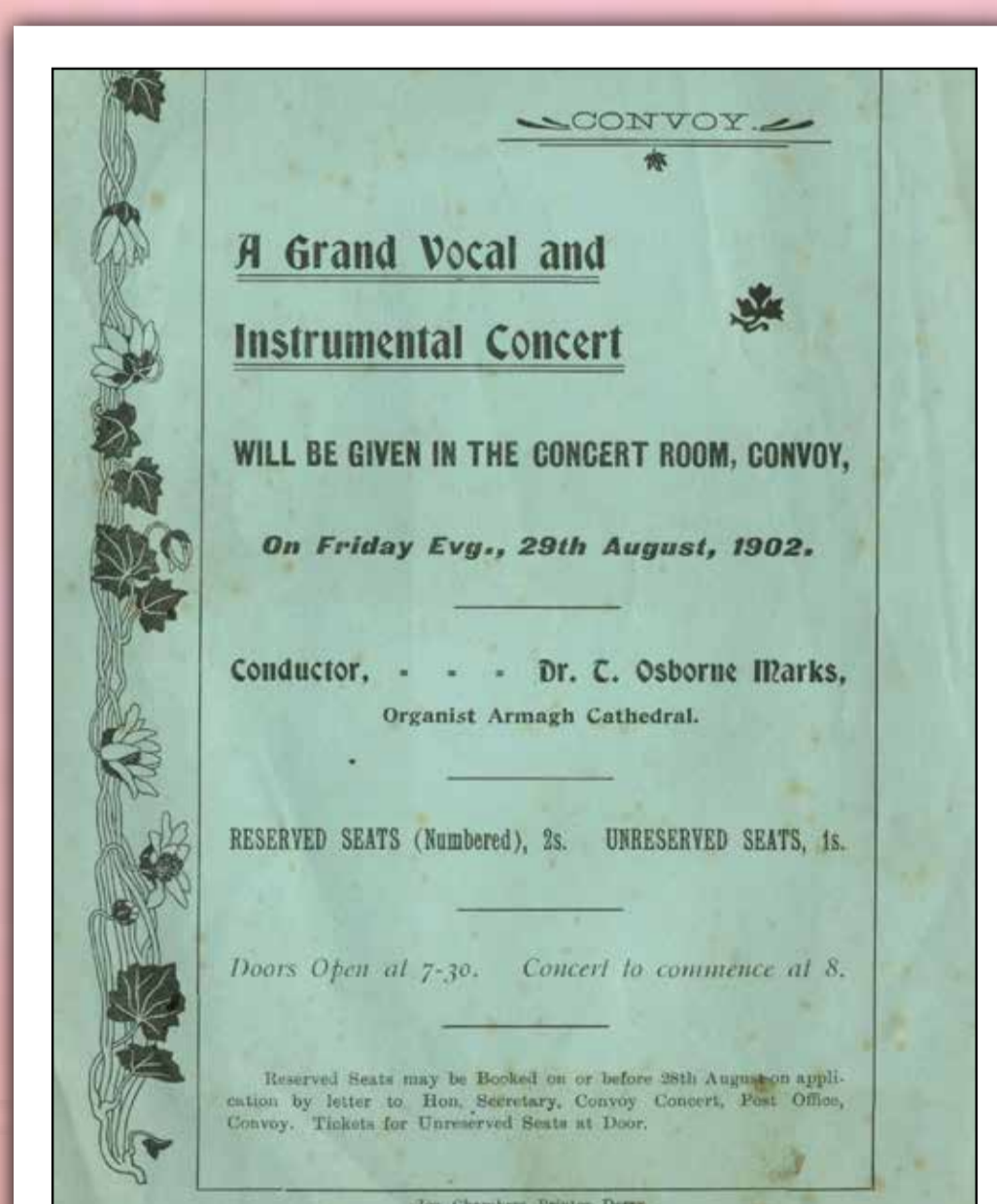

Fógrán do Cheolchoirm i gConmhaigh



Leabhar ceoil Maria Montgomery, anótáilte

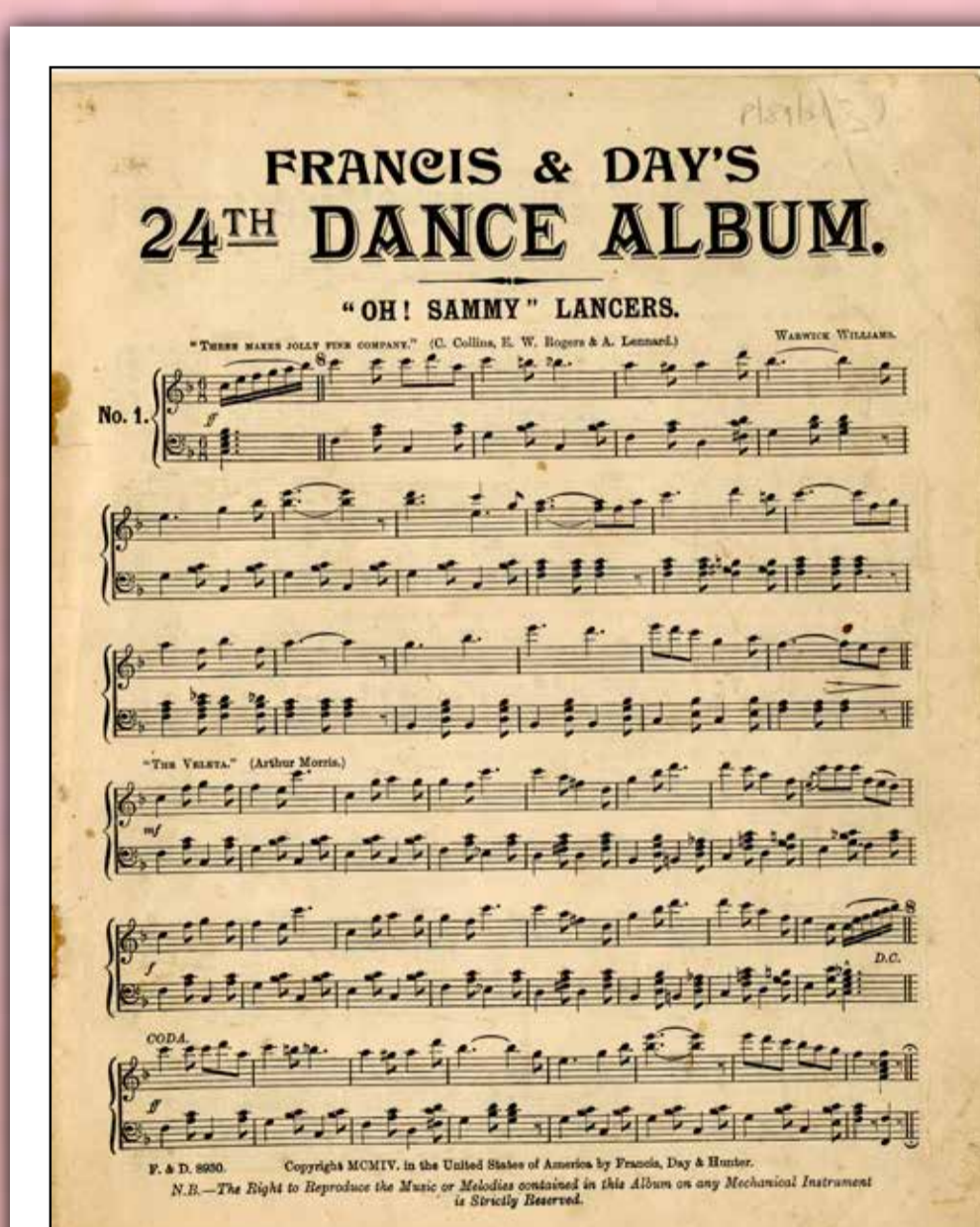

Albam damhsa ó Theach Convoy, lár 19ú céad



Sliocht ó The Queen Magazine, 1902

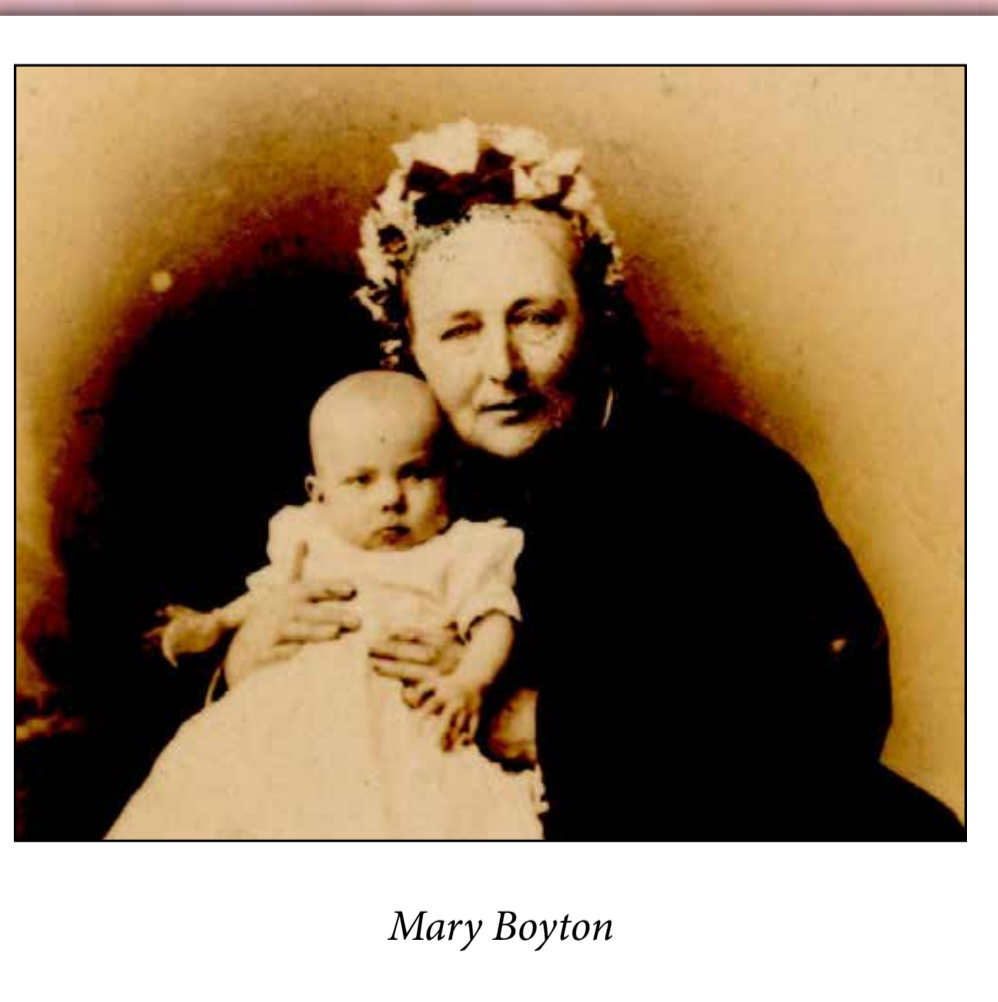

Mary Boyton



Lady Isabella Stewart agus a hinion, c1900



An faisean is áire...leabhbh anaitimid



Mary F Boyton, 1861



Frances Mary Ellen Grove, 1890s



An faisean is áire...bean anaitimid

Turas tríd an stair: Íomhánna as Cartlann Contae Dhún na nGall

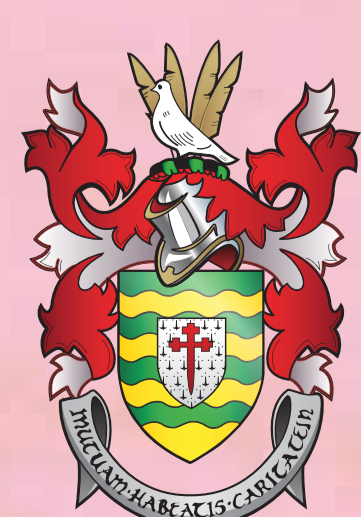

Comhairle Contae Dhún na nGall
Donegal County Council

Dún na nGall Neamhchoitianta & Aisteach

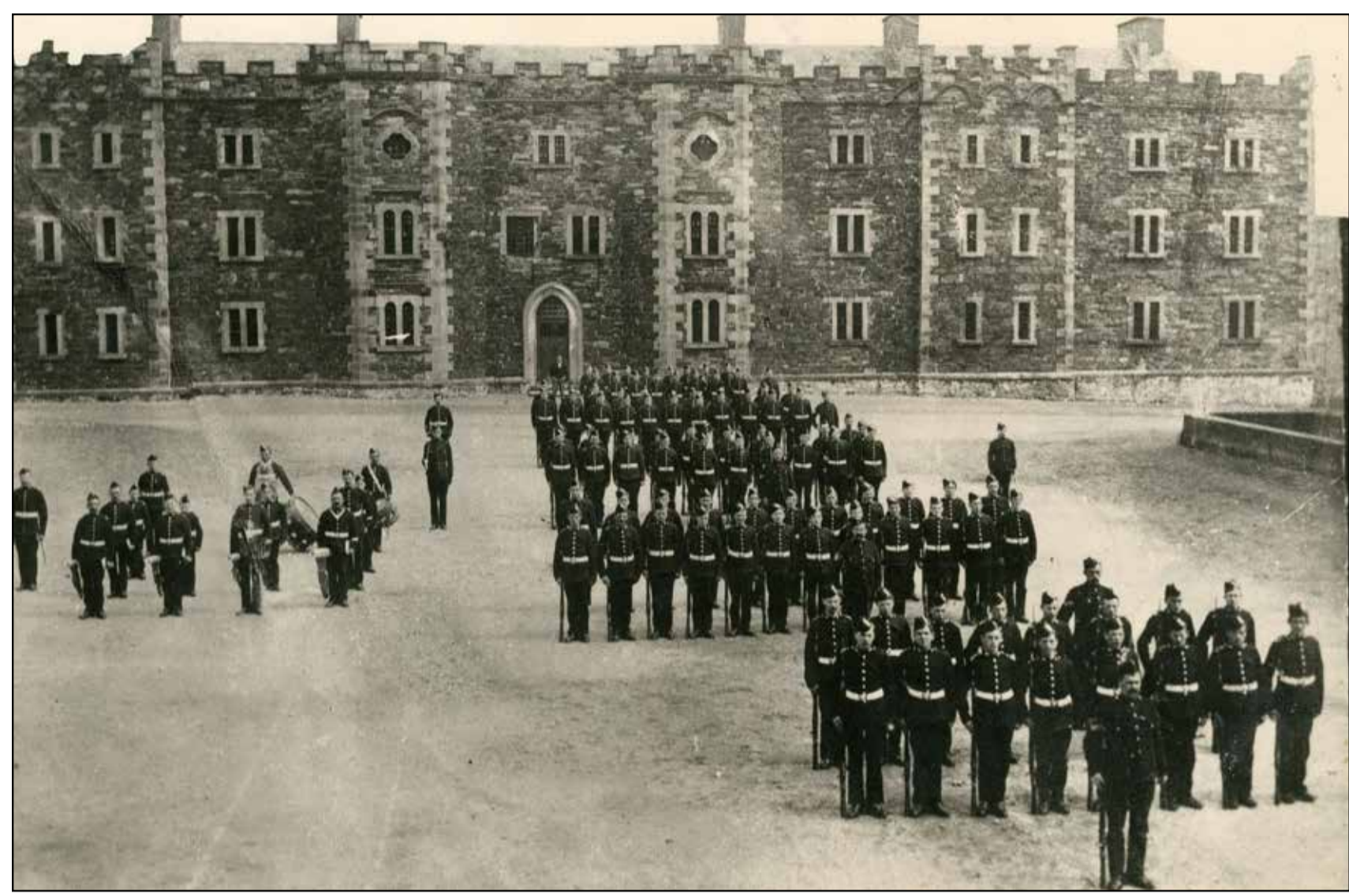

Saighdiúirí ar paráid, Leifear, c.1907



Campa Fhionúir, 1914

NOTICE.

FLAX WATER.

Any Person found letting Flax Water flow into the Lennon, or its Tributaries, will be Prosecuted.

H. STEWART.

Fógra ag cur cosc ar thruailliú sa Leanaim, gan dáta

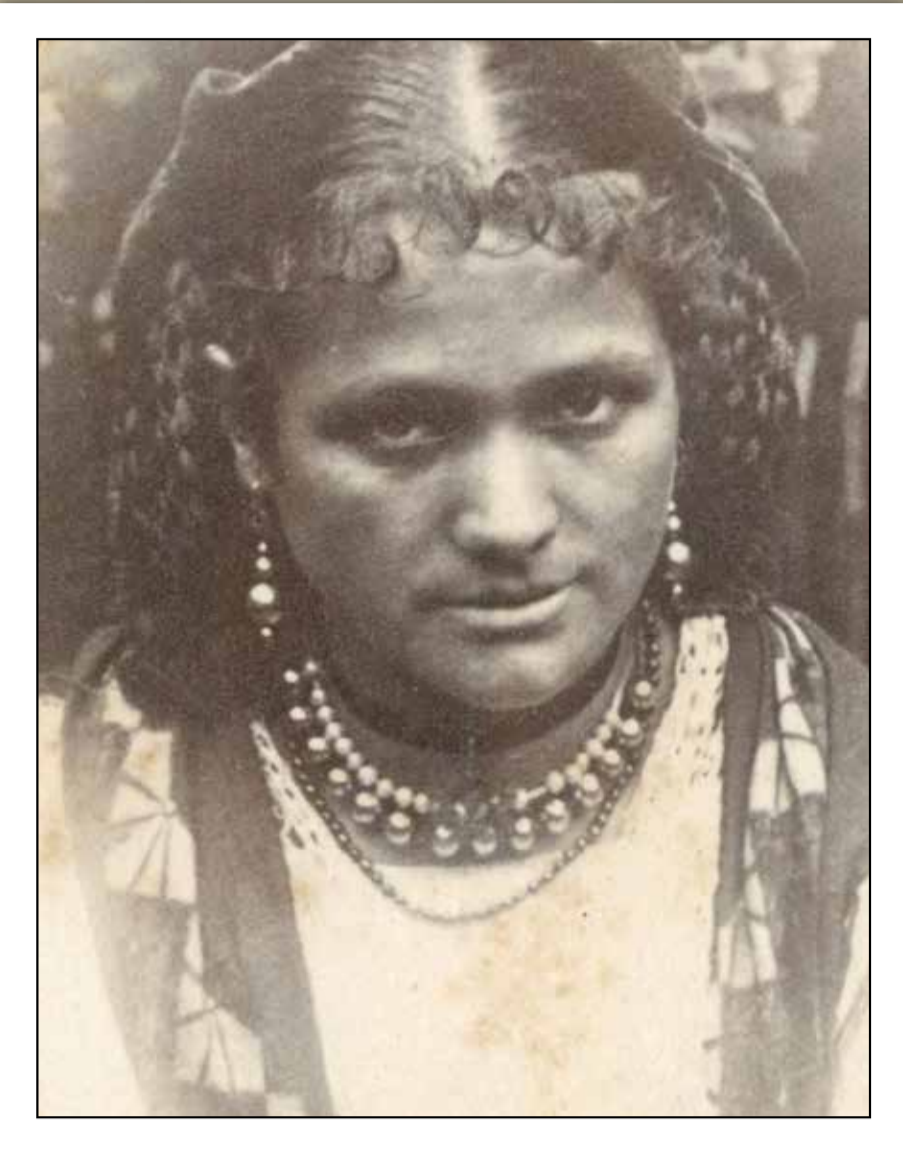

Bean anaithnid, bailiúchán mhuintir Grove



'Ghost', bailiúchán mhuintir Grove



Albam teaghlaigh Harbison, 1892

Uaireanta léiríonn aircíví aistíl agus nuances an ghnáthshaoil. De ghnáth tá a áit féin ag gach rud sna haircíví. Corruair áfach, tagann aircíví ar earraí nach bhféireann i gcnusaigh níos mó agus b'fhéidir gur tháinig siad as foinse neamhghnách nó anaithnid. Seans gur sintiúis iad d'earraí aonair ó fhoinsí príobháideacha. Is seoda iad a léiríonn gnéithe den stair ar dhóigh ar leith, a spreagann fiosracht agus iontas, agus is minic a spreagann siad tuilleadh taighde agus spéise i dtéama nó in ábhar stairiúil ar leith.

I measc na n-earraí atá sa taispeántas againn tá: cáca bainise, oideas, ceadúnas taistil thar teorainn, leabhrán cuimhneacháin 1798, póstaer do cheolchoirm, fógra rabhaidh maidir le truailliú, grianghraf de ghardaí príosúin, grianghraif neamhghnácha a glacadh ar thuras taiscéalaíochta thar lear, agus sceitsí as The Illustrated London News.

TYRONE SPECIAL CONSTABULARY
MOBILE (PLATEAU) STRABANE
Date 30-5-22. No.

Pass.

I do and the Misses Boyd of Lifford, Co. Donegal, have permission, until further notice, to enter Strabane and vicinity, also to return to their home in Lifford.

J. J. O'Leary
Capt. 38.9.
Dec 5/1920. R. J. S. C.

Cead trasnú ó Leifear go dtí an Srath Bán, 1922

As an aid to the charitable contribution for clothing the children of the poor of the parish of Berrymore, there is to be performed on Wednesday, the 24th of September, being the day after the Cathedral-festival, in the yard of the foot-barrack, a *harlequin pantomime* of five acts called

Harlequin Triumphant:
OR,
The FRENCHMAN in the SUDS.

The part of Harlequin to be performed by Mr. SHEE, Lorenza, Columba's Father, Mr. O'ROROD, Monteur Somp Maitre the Frenchman Columba's intended husband, Mr. DUNN, Pantaloon, Lorenza's Man, MAJUS MAGRATH, Myfachs, Sompmaire's Man, Mr. THADY MAGOORTY, Doctor Diablo, the Conjurer (with long in character) Mr. MACUINN, Joneff, 1st. watchman with long in character, Mr. PATRICK MAQUIR, Feckle Harlequin, 2d. watchman whistles Paddy Bawn, Mr. GUY MAGOIRICK, Bluffer, 3d. watchman, Mr. JAMES FITZPATRICK, Pages to Columba, NALLE MULLEKERRY and JAMES MACOLRICK, And the part of Columba to be performed by Miss M. O'LEARY MAQUIR, Of the Theatre-Royal in Ballinacorney, Columba's Mother Mrs. TUNNY.

To conclude with a Dance by the Charades.

Between every act there will be a HORNPipe, With Grottesque & also Dancing by Maitre Magrath, Maitre Mulbran, Maitre Marray and Maitre Frecky Magrath.

After act 1st. will be sung "I ne'er will go abroad again"

After act 2d. will be sung the favourite song of *Quarlan Angels* by Mr. PADDY ROBINSON.

After act 3d. will be sung the Lagoon Rout, after the 3d. "My little Joe, and after the 4th. "An old woman charades in grey"

All by Mr. JOE RALSTON.

Mr. Factory Lane Organist from London, is so very charitable and obliging as to say that after the Pantomime he will perform some favourite solos on two instruments of his own invention, one call'd the *Bell Harmonica* the other the *Dips triumpets* tenderly, this instrument exactly resembles two Trumpets in sound, and while he plays on it he beats the *Kettle*. Drawn with his feet.

Tickets at 1d. whoever pleases to give it, and 6d. halfpenny for those that do not.

On Wednesday at eleven o'clock the charades of the Pantomime will make their first appearance in their golden letters, surrounded by a *Green Field of White* and to every quartet.

The whole Proceeds will be mounted on Horse

Fógra faoi dhrama atá le bheith ann, c.1790í

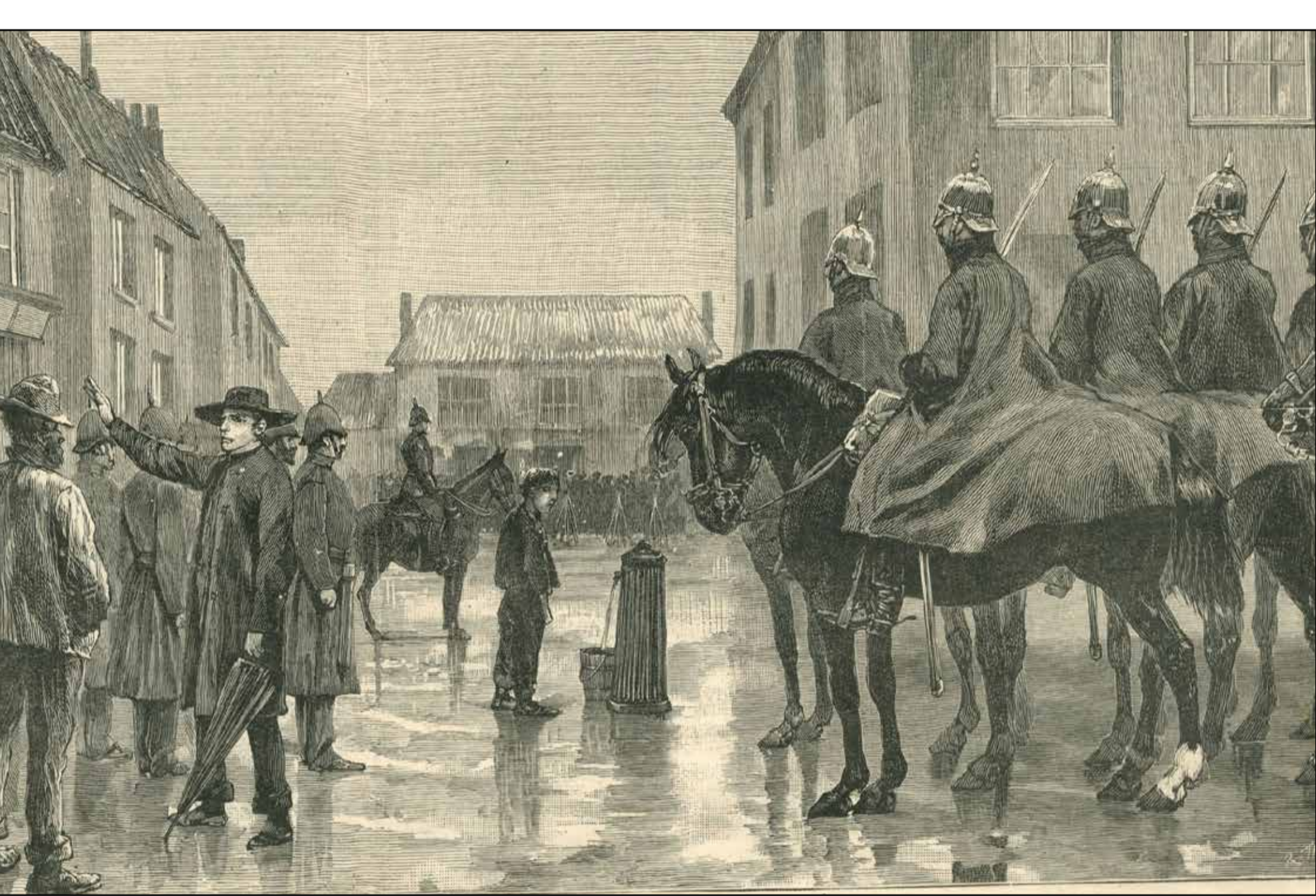

Sceitse ag an triail don Athair James Mac Pháidín in 1889

IRISH MANUFACTURE

SHEEP DIPS

Antiseptic. Liquid and Paste

Universal Sheep

Dipping Powders

Gold Medal. Two Challenge Cups. Thirteen First. Twelve Second, Six Third Prizes.

and many other successes at the Royal Dublin, and Royal Ulster Shows, 1913, obtained by users of these Dips

DISINFECTANTS

Weedkillers, Liquid and Powder
Oskolene Liquid Soap. Caolmeum
Wood Stain. Camspanacs (Dog Wash). Red Oxide and Tar Varnishes.

MANUFACTURED BY
The North of Ireland Chemical Co., Ltd
BELFAST.

Fógra faoi dhip chaorach, c.1900

Speng's cakes
candied fruit 2oz. Eggs 1. mix milk 1/3 pint sugar 3oz.
lemon and 1. brandy & glass butter 1oz. sifted sugar 1oz.
eg. Cakes for 8' each.

An Excellent Lemon Pudding.

Beat well together 1ozs fresh butter creamed & 8ozs of sifted sugar to these add gradually the yolks of 4 eggs & the whites of 2. with the grated rind of the strained juice of one large lemon this last must be added by slow degrees & stirred briskly to the other ingredients. Bake the puddings in a dish lined with paper thin suff. parts for 3/4 of an hour in a glass. Butter 1ozs sugar & 1lb. yolk of 6 eggs whites of 2. Lemon. Bake 3/4 of an hour.

Raspberry Acid
6 lb raspberries 1 qt cold water 2 1/2oz tartaric acid
has been in the water & passed over fruit stand 24 hours strain through flannel bag. To 10 pint juice add 1lb lump sugar. When it has stood for some time strain & bottle for use in 3 or 4 days.

Oideas ó Theach Castlegrave, 19ú céad

Christmas Greetings.

Sing, oh, sing this blessed Morn;
Unto us a **CHILD** is born,
Unto us a **SON** is given,
GOD himself comes down from Heaven.
Sing, oh, sing, this blessed Morn,
JESUS Christ to-day is born.

Cárta Nollag, ó bhailiúchán mhuintir Gold, c.1900

EUCCHARISTIC CONGR

15
19

THE HANDBOOK OF THE EUCCHARISTIC CONGRESS

56. 4. 0
15. 4. 0
40. 19. 0
15. 11. 0

Published by the ORGANISING COMMITTEE
56. 17. INTERNATIONAL EUCCHARISTIC CONGRESS
DUBLIN — 1932

Lámhleabhar shearmanais chomórtha Chomhdháil Chorp Christ, 1932

1798 — 1948

Souvenir Programme

LOUGH SWILLY TO BODENSTOWN

PAGEANT

WOLFE — TONE

COMMEMORATION
BUNCRANA, LOUGH SWILLY
SUNDAY, 10th OCTOBER, 1948
COMMENCING 3 pm. PROMPT.

PROGRAMMES — 6d.

WHO FEARS TO SPEAK OF '98!

Clár cuimhneacháin

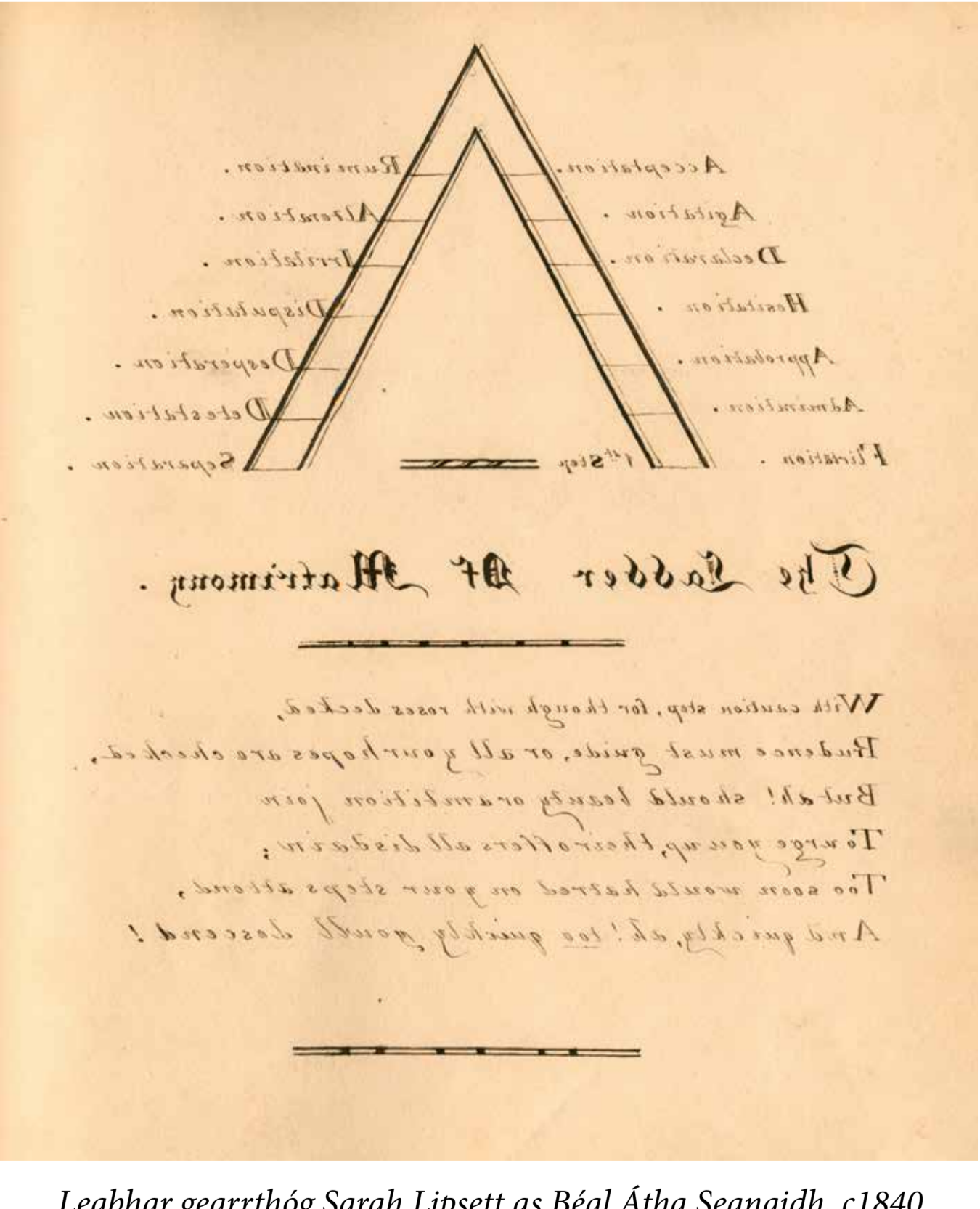

Leabhar gearrthóg Sarah Lipssett as Béal Átha Seanaidh, c.1840

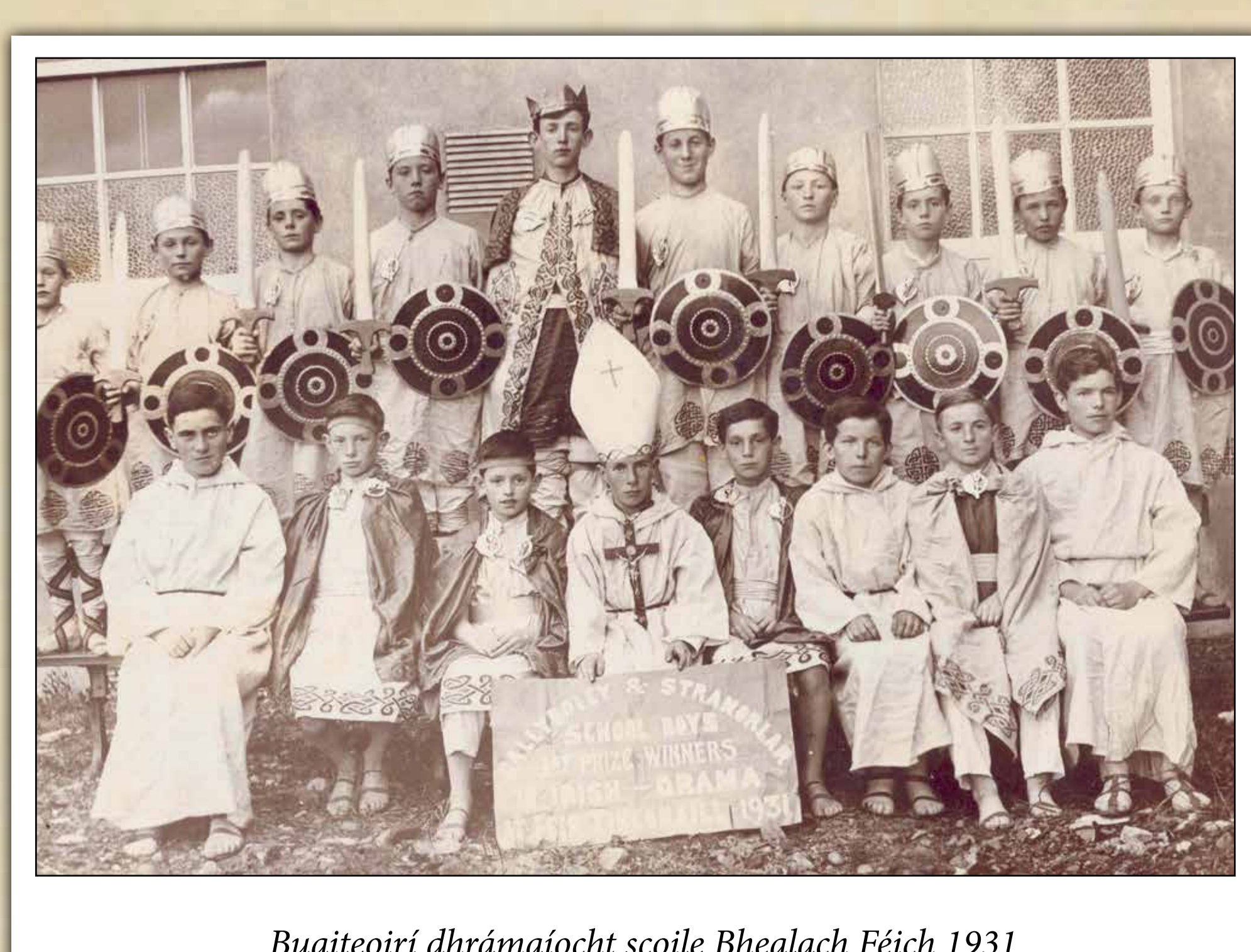

Buaiteoirí dhrámatocht scoile Bhealach Féich 1931



Balún aer te, áit anaithnid, bailiúchán mhuintir Grove



Cáca Bainise, bailiúchán Theach Convooy

Turas tríd an stair: Íomhánna as Cartlann Contae Dhún na nGall

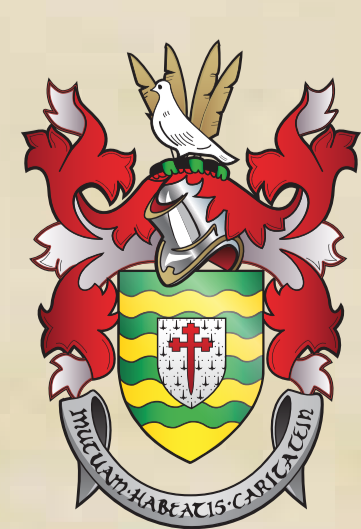

Comhairle Contae Dhún na nGall
Donegal County Council

Bailiúchán Joseph Murray



Óglaigh (IRA), deisceart Dhún na nGall, 1921 – 1922.



Grianghraif de Murray



Teasta do Bhaltraocht Sinn Féin, 1921 – 1922

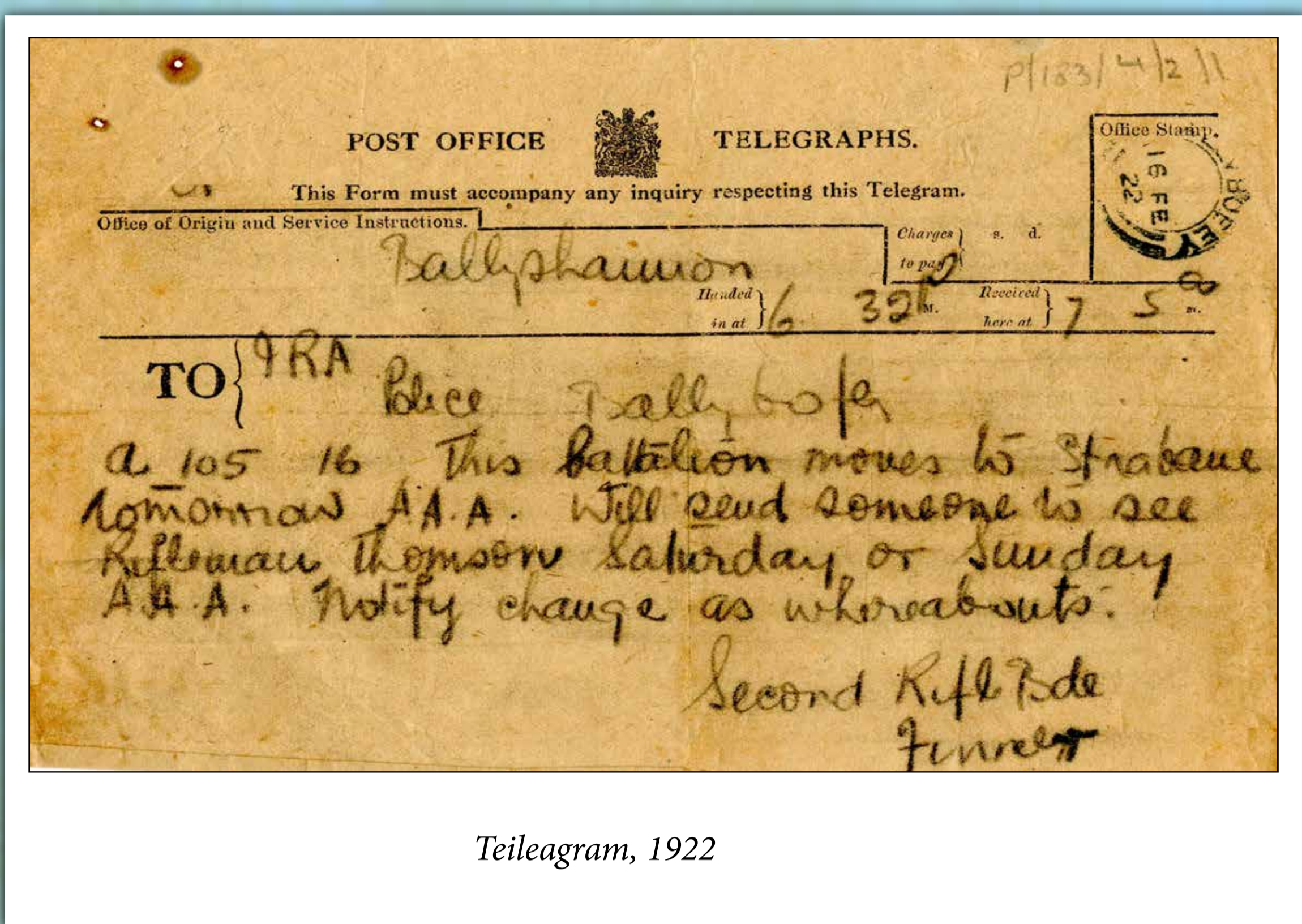

Teilegram, 1922

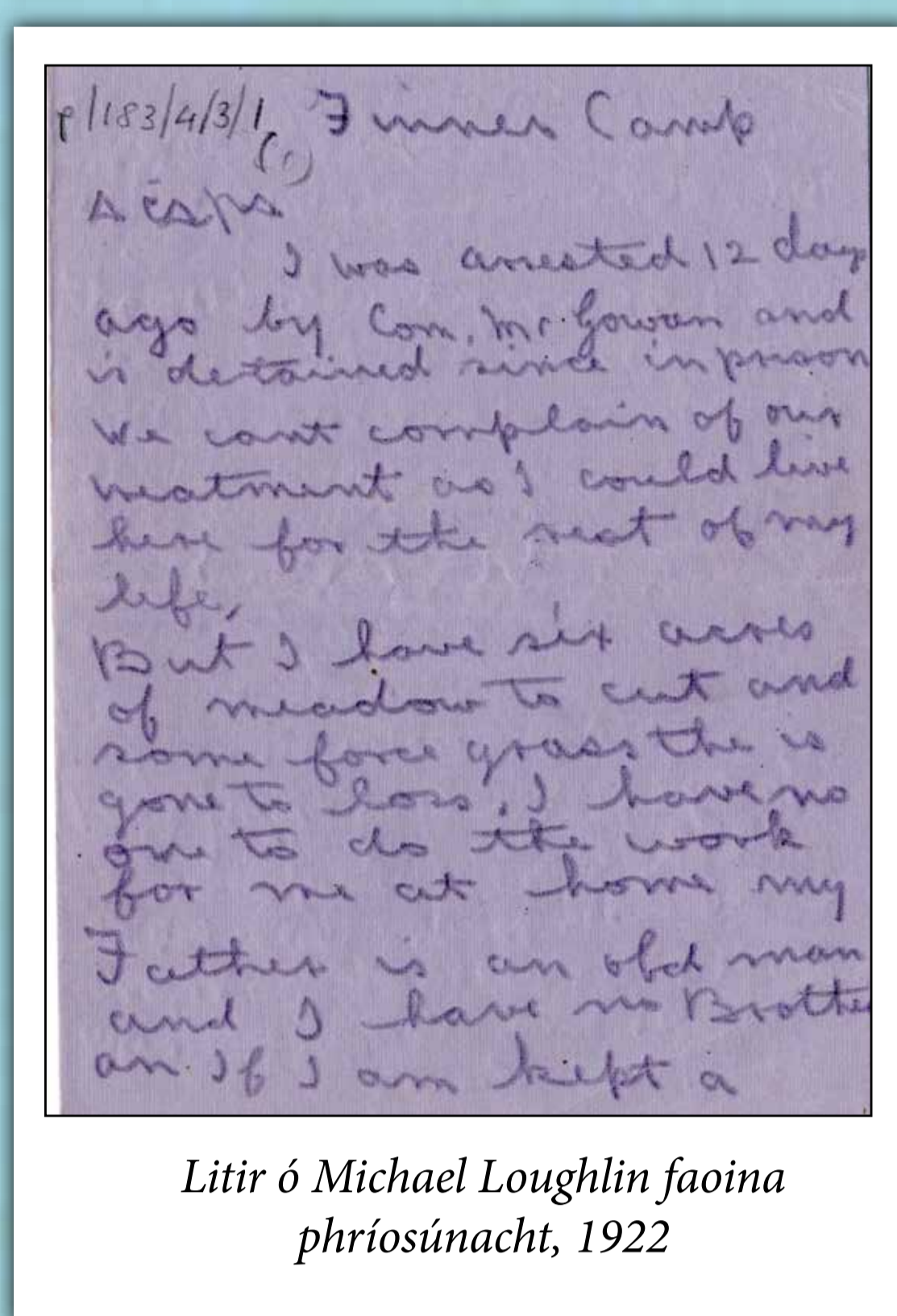

Litr ó Michael Loughlin faoina phríosúnacht, 1922

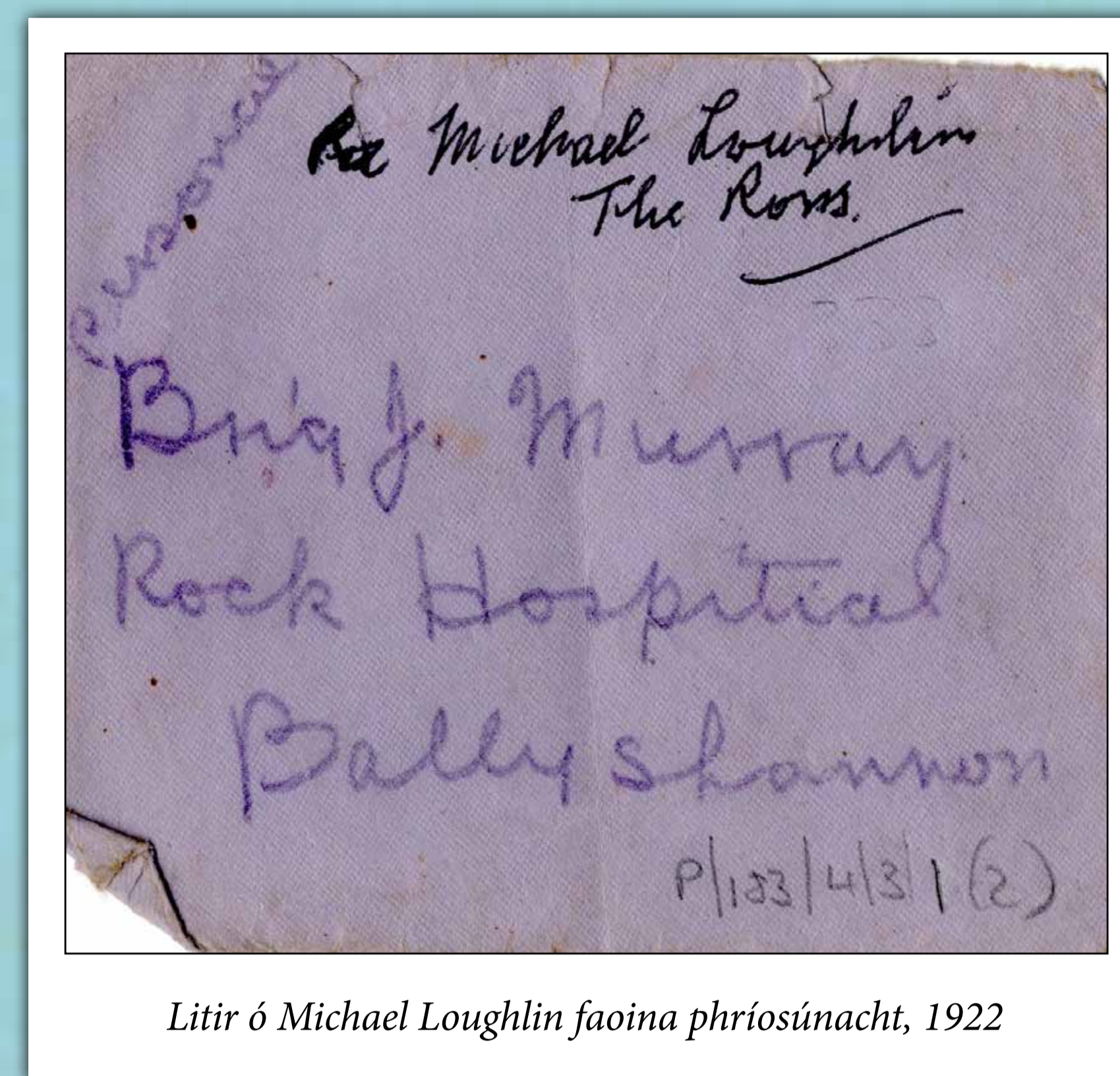

Litr ó Michael Loughlin faoina phríosúnacht, 1922

Rugadh Joseph Murray ar 15 Márta 1893 i Muineachán. Fuair sé oiliúint mar mhúinteoir scoil náisiúnta i gColáiste Phádraig, Droim Chonrach. Bhí sé líofa sa Ghaeilge agus páirt mhór aige i gConradh na Gaeilge agus in CLG i rith a shaoil. Bhog sé go Bun Dobhráin in 1916 agus theagasc sé ansin i scoil náisiúnta buachaillí agus díleachtlann Bhun Dobhráin. Ó 1918 go 1922 bhí ról lárnach aige i gCogadh na Saoirse agus i dtús Chogadh na gCarad, ag baint amach post mar Bhriogáidire sa Cheathrú Briogáid, Oirdheisceart Dhún na nGall, An Chéad Rannán Tuaisceartach den IRA/na hÓglaigh. Chuaigh Murray isteach sa Gharda Síochána i nDeireadh Fómhair 1922 mar chigire agus tugadh ardú céime dó mar cheannfort in 1924. Chuaigh sé ar scor in 1958 agus d'fhill sé lena bhean ar Bhun Dobhráin áit ar éag sé in 1975.

Is é mac an Cheannfort Murray a thug na páipéir faoi chroí maith do Chartlann Contae Dhún na nGall i Meán Fómhair 2010.

Is é atá i bpáipéir Joseph Murray bundoiciméid airciví a bhfuil tábhacht náisiúnta leo a nochtann a ghníomhaí a bhí na hÓglaigh i ndeisceart Dhún na nGall, go háirithe i mBun Dobhráin agus i mBéal Átha Seanaidh ag tarraingt ar Chogadh na gCarad.

Sna híomhánna sa taispeántas seo tá doiciméid ó bhaill den Cheathrú Briogáid, an Chéad Rannán Tuaisceartach den IRA/Óglaigh, lena n-áirítear comhfhreagras idir Joseph Murray agus Seán Mac Cumhaill, lámhleabhair airm agus tuairiscí inmheánacha, grianghraif agus earraí pearsanta de chuid Murray a léiríonn mórán gnéithe éagsúla dá shaol.

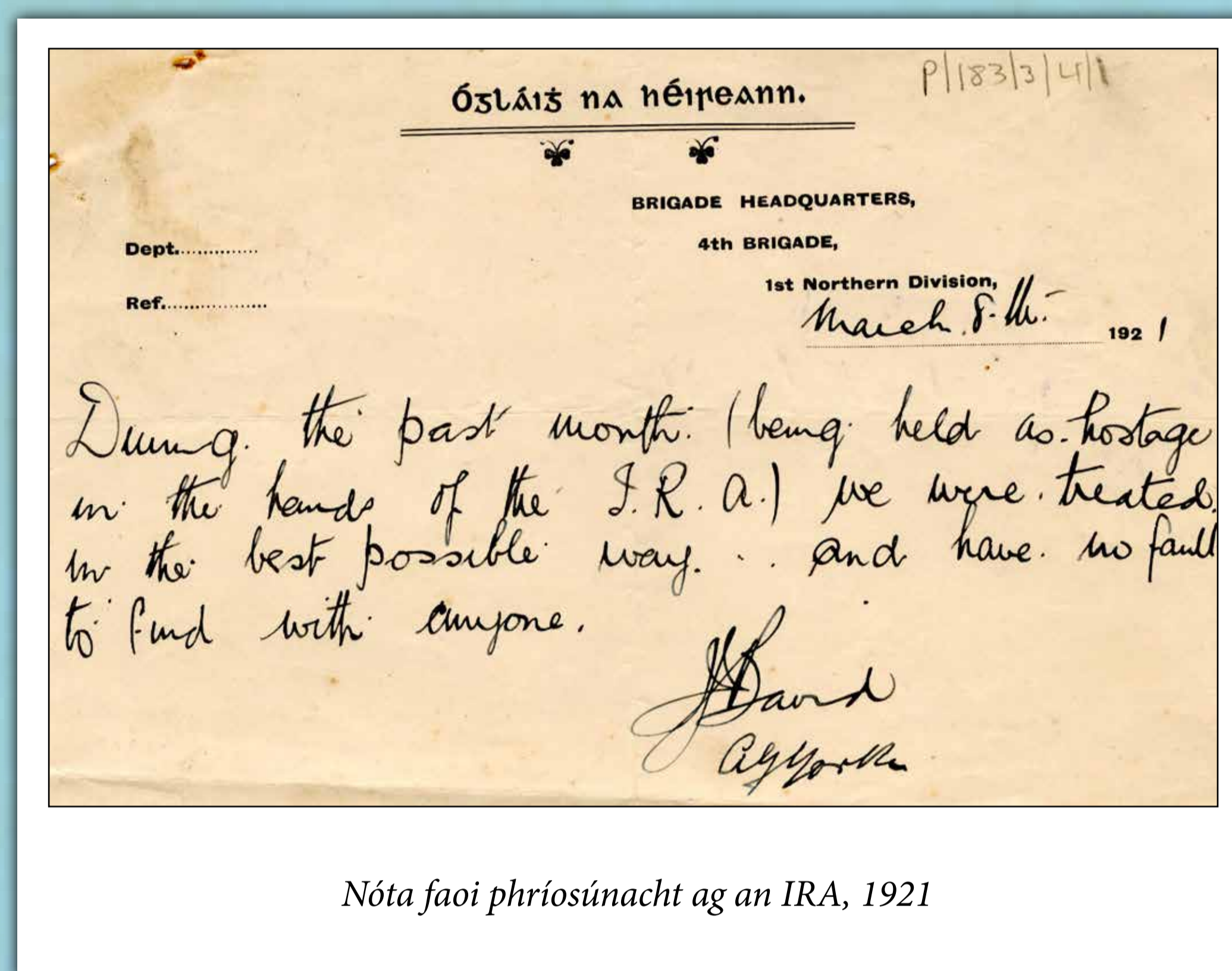

Nóta faoi phríosúnacht ag an IRA, 1921

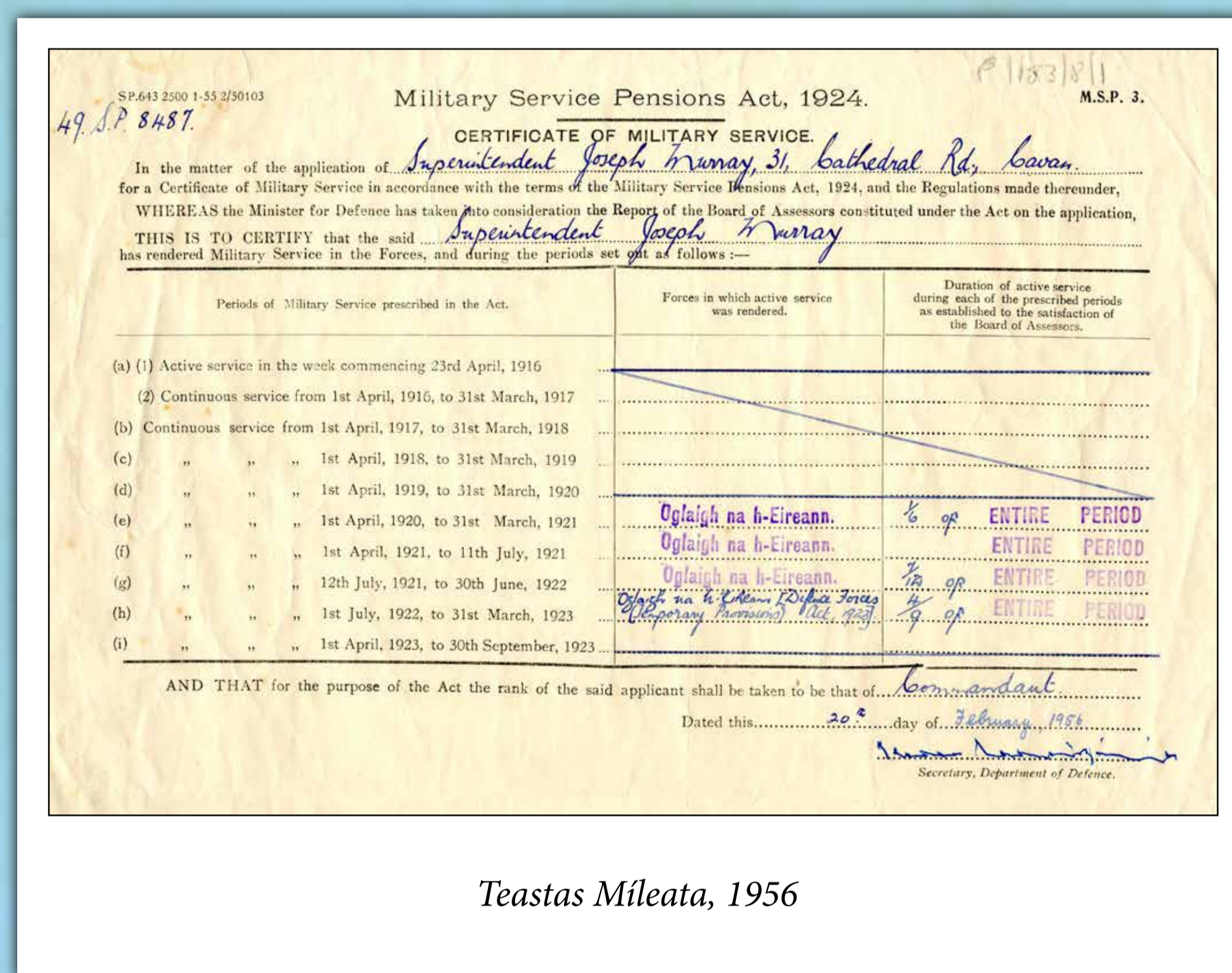

Teastas Mileata, 1956

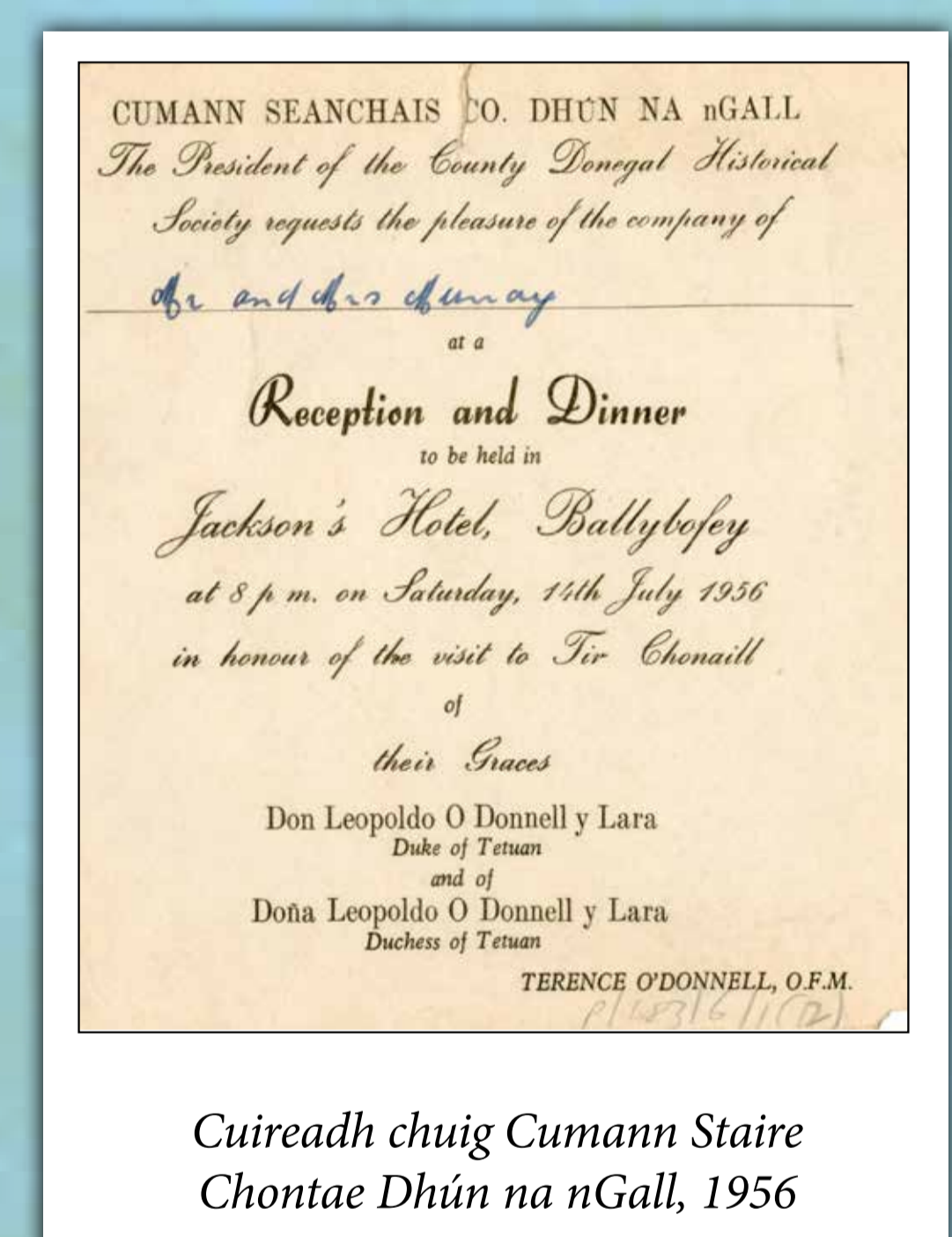

Cuireadh chuig Cumann Staire Chontae Dhún na nGall, 1926

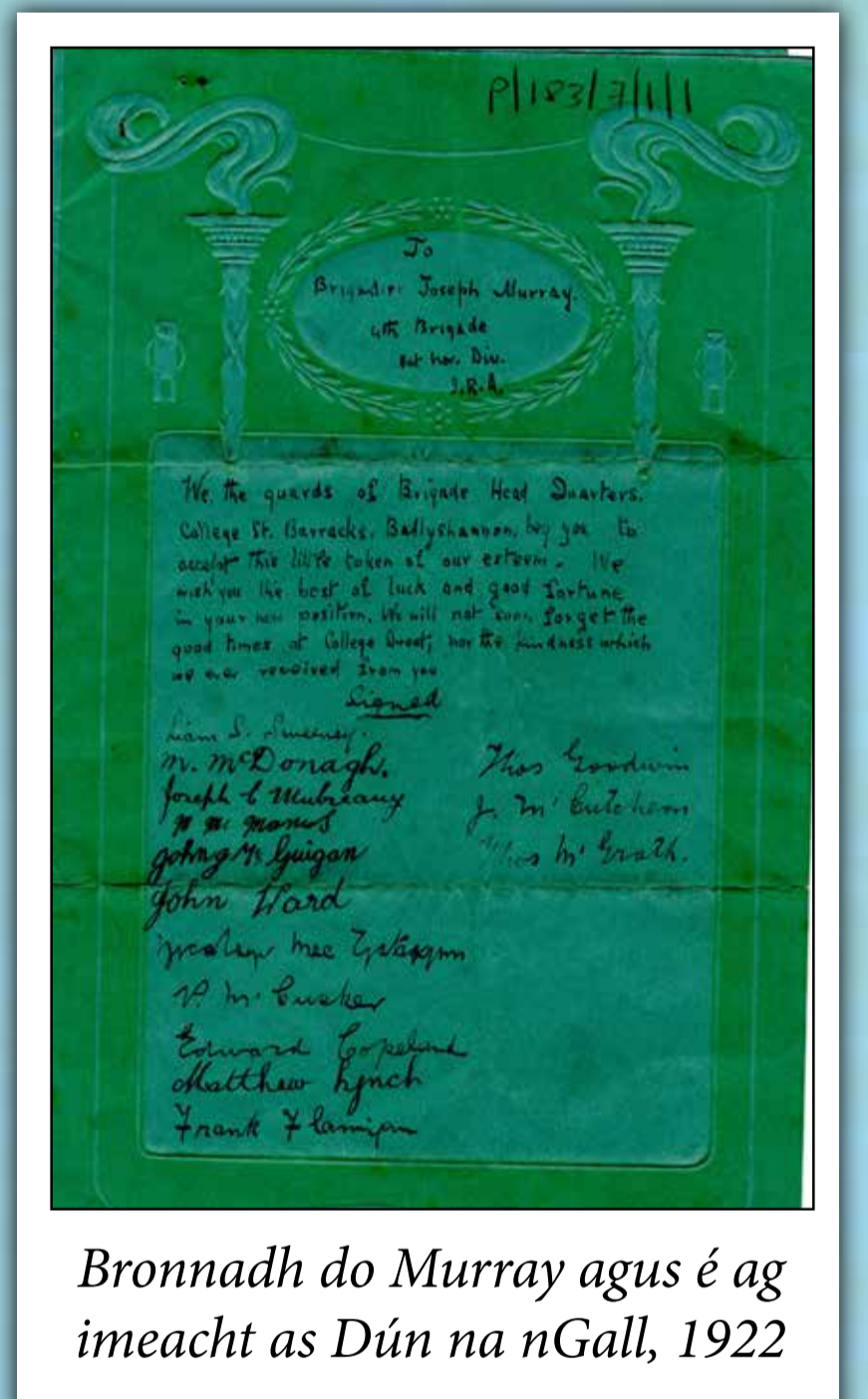

Bromadh do Murray agus é ag imeacht as Dún na nGall, 1922

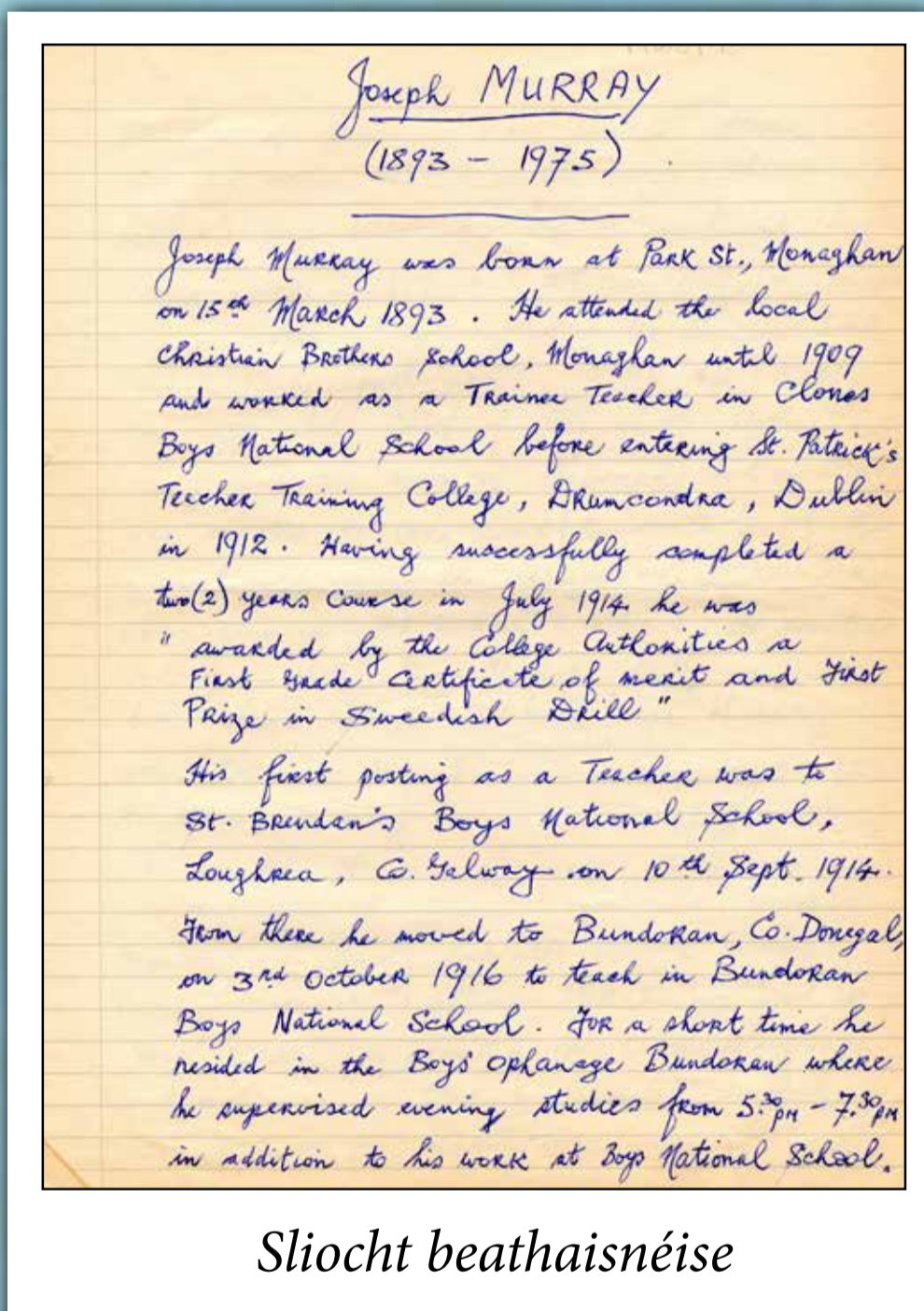

Sliocht beathaisnéise

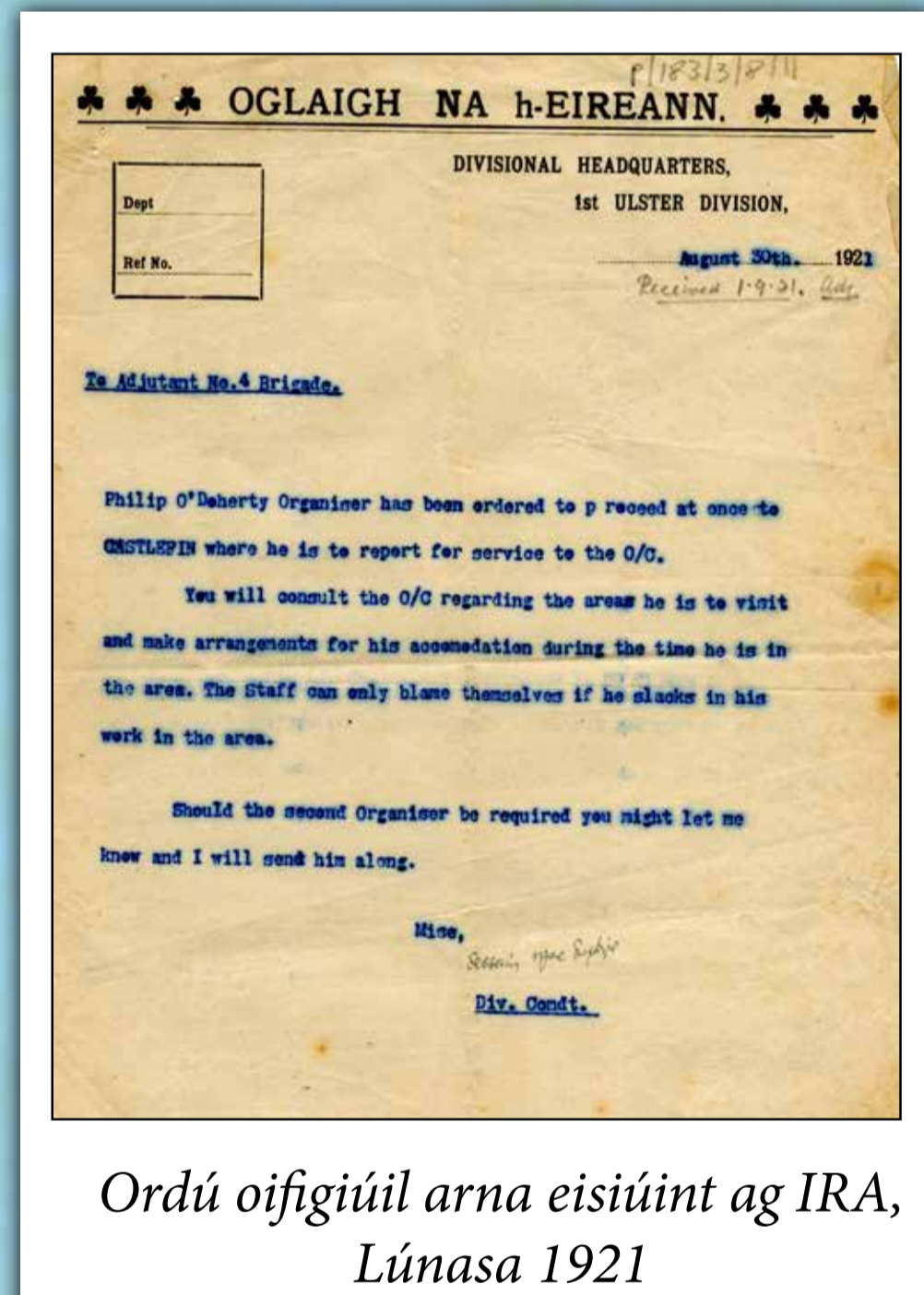

Ordú oifigiúil arna eisiúint ag IRA, Lúnasa 1921

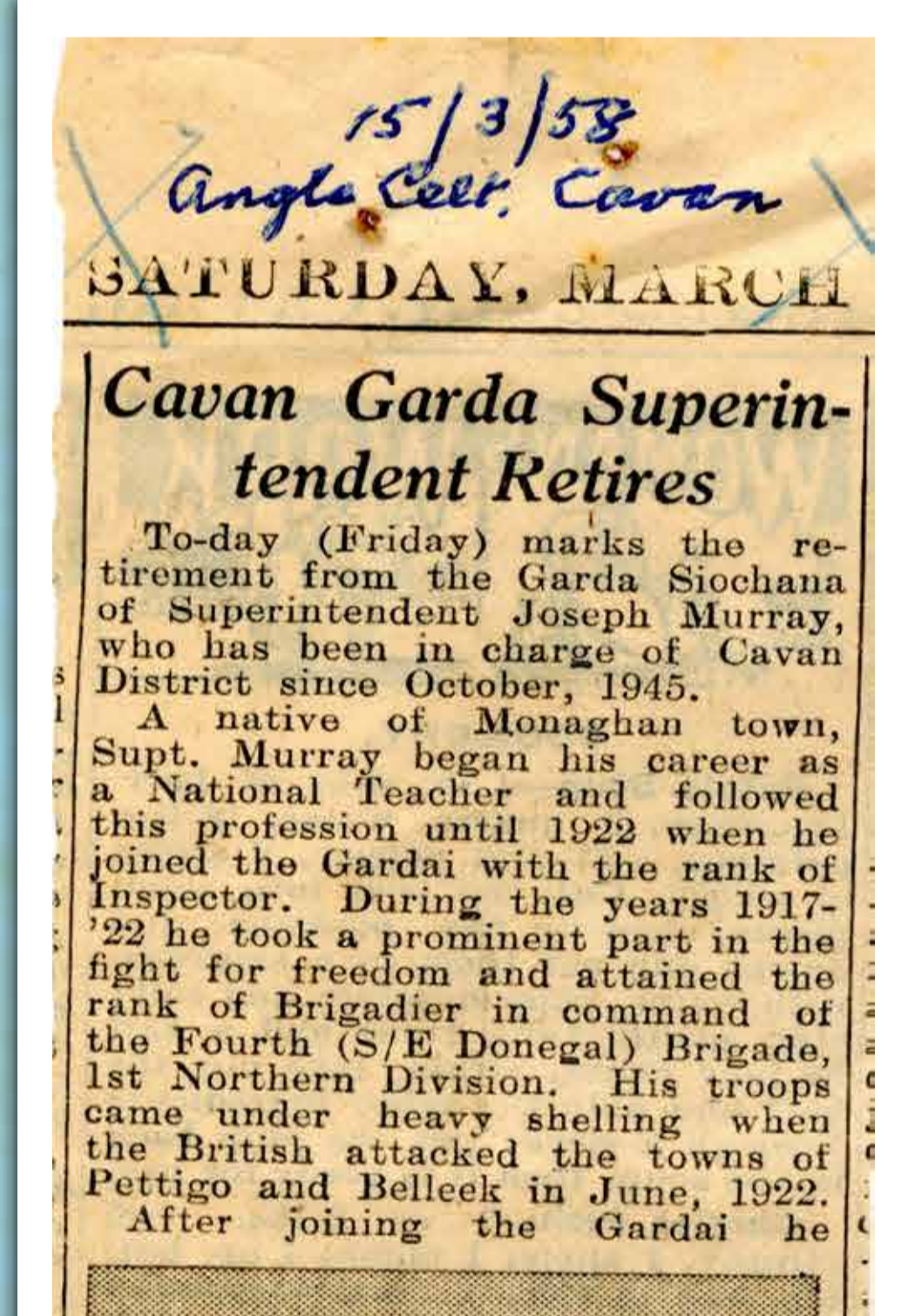

Alt ar scor Murray, 1958

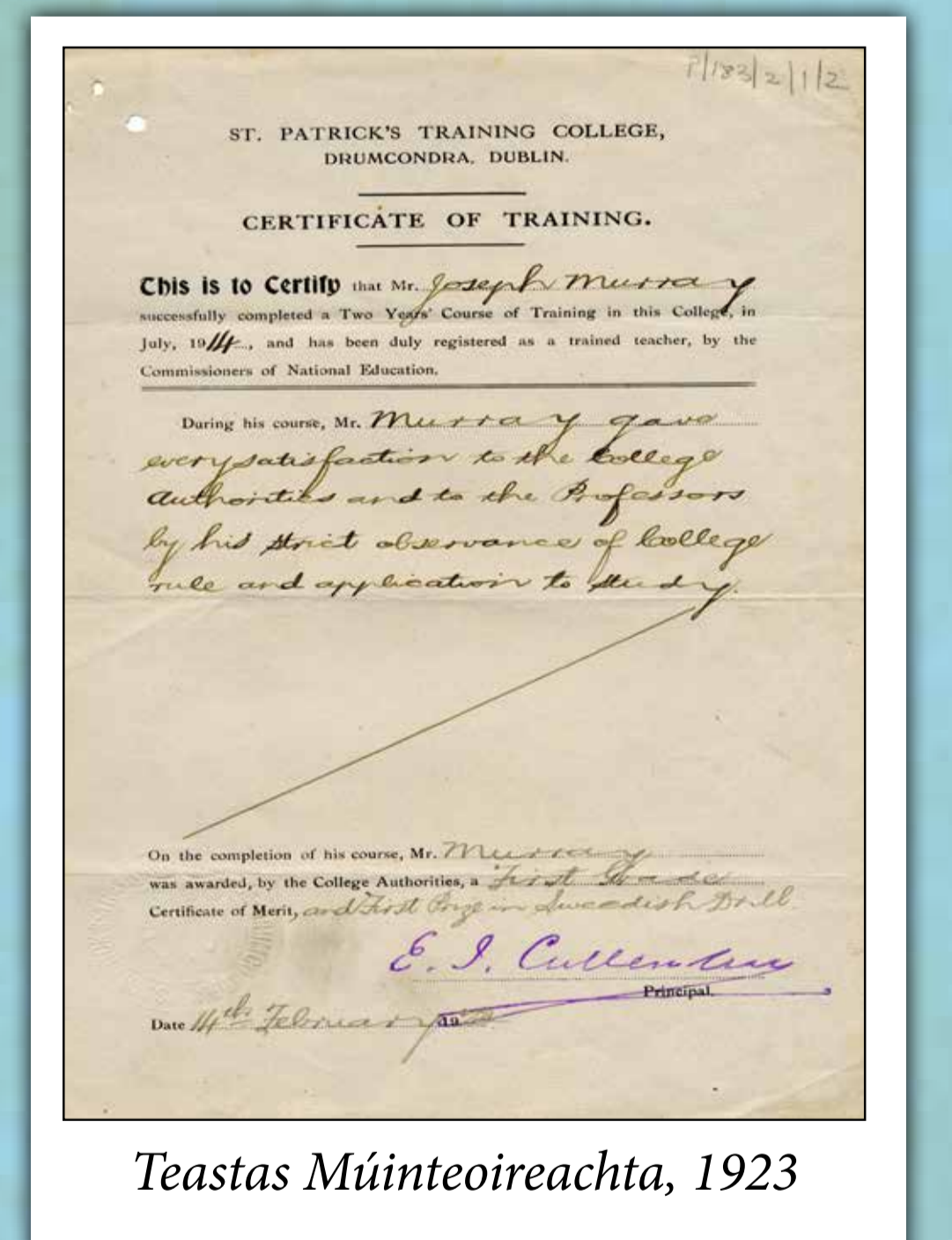

Teastas Múinteoireachta, 1923

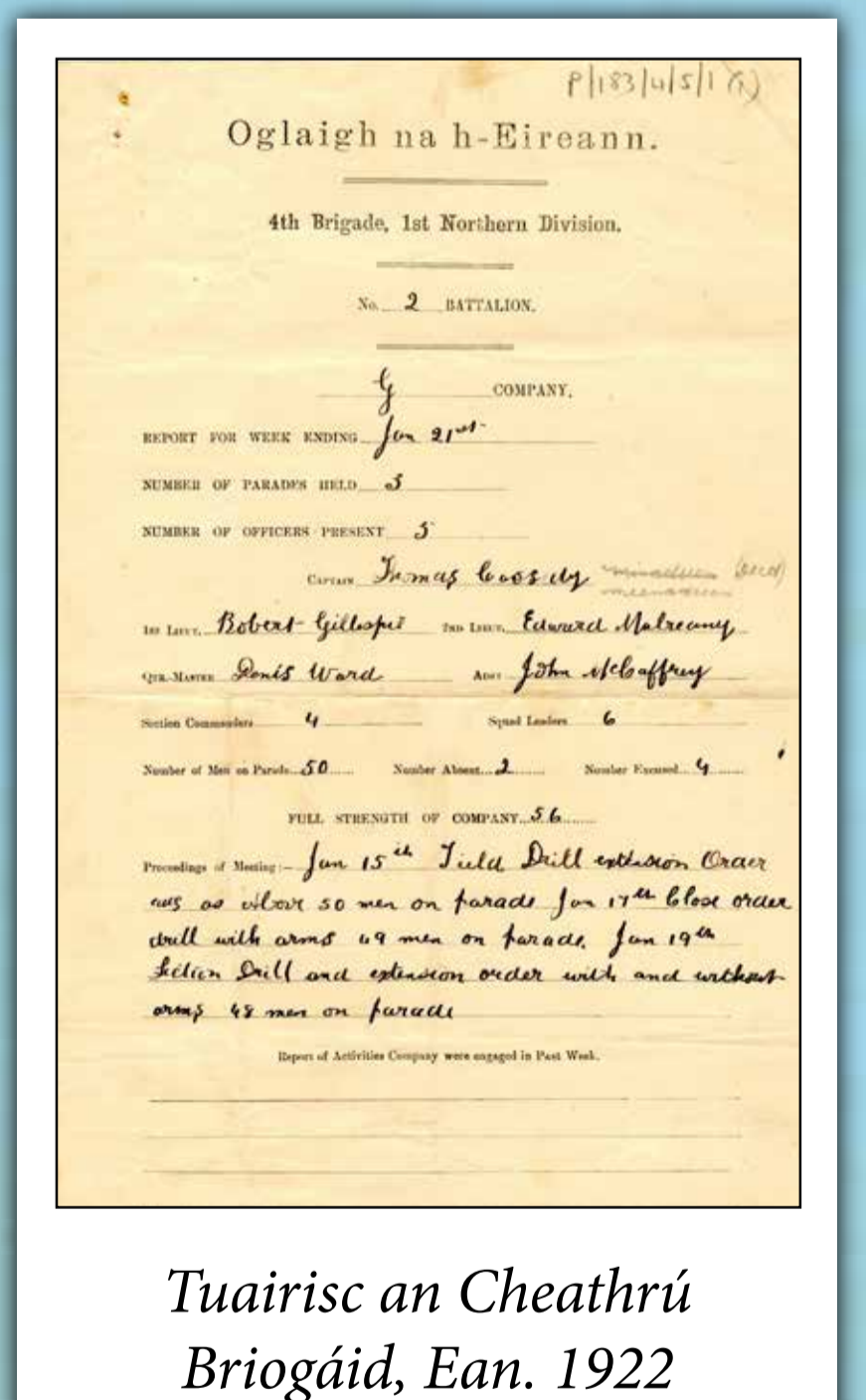

Tuairisc an Cheathrú Briogáid, Ean. 1922

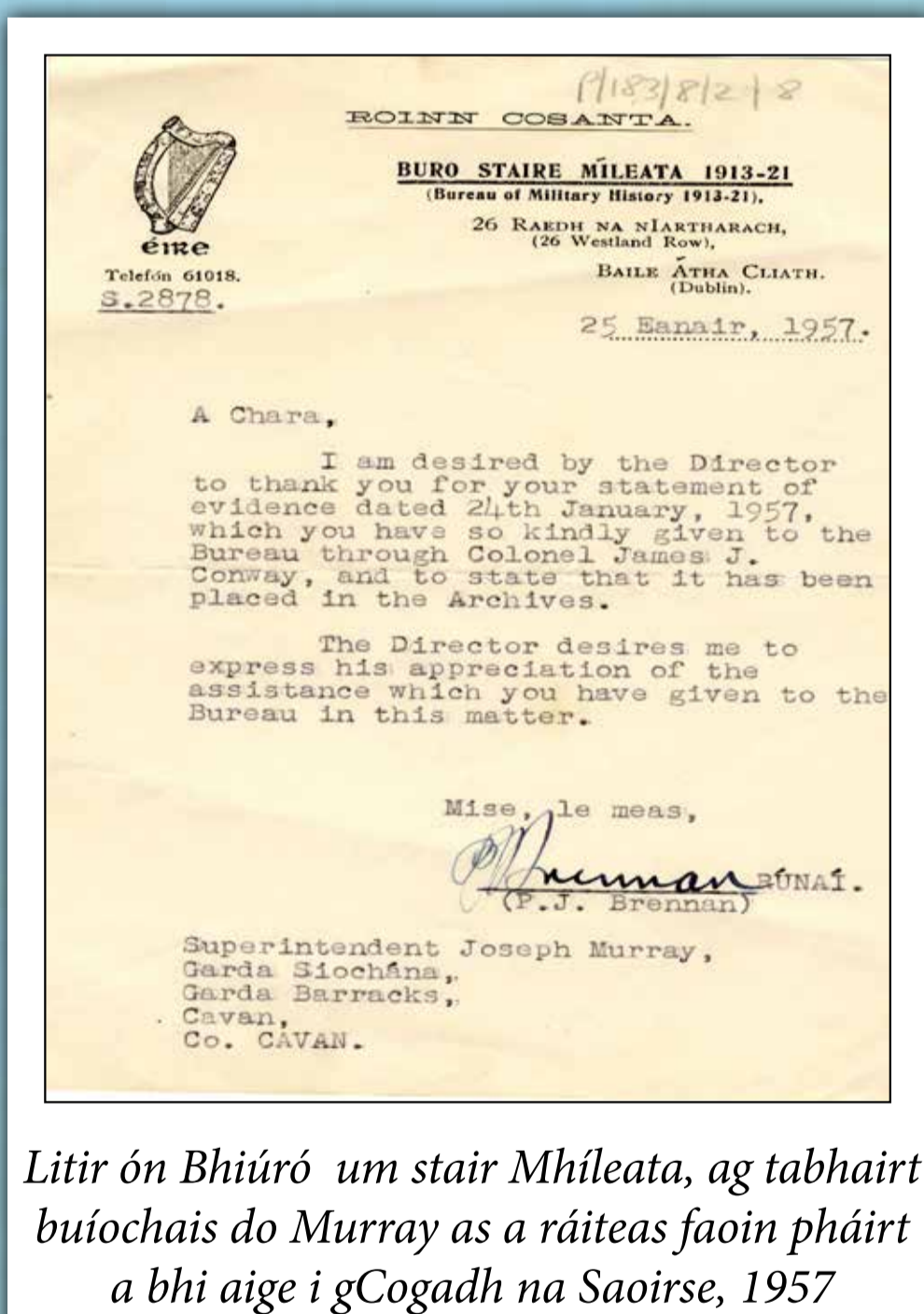

Litr ón Bhiúro um stair Míleata, ag tabhairt buíochais do Murray as a ráiteas faoin pháirt a bhí aige i gCogadh na Saoirse, 1957

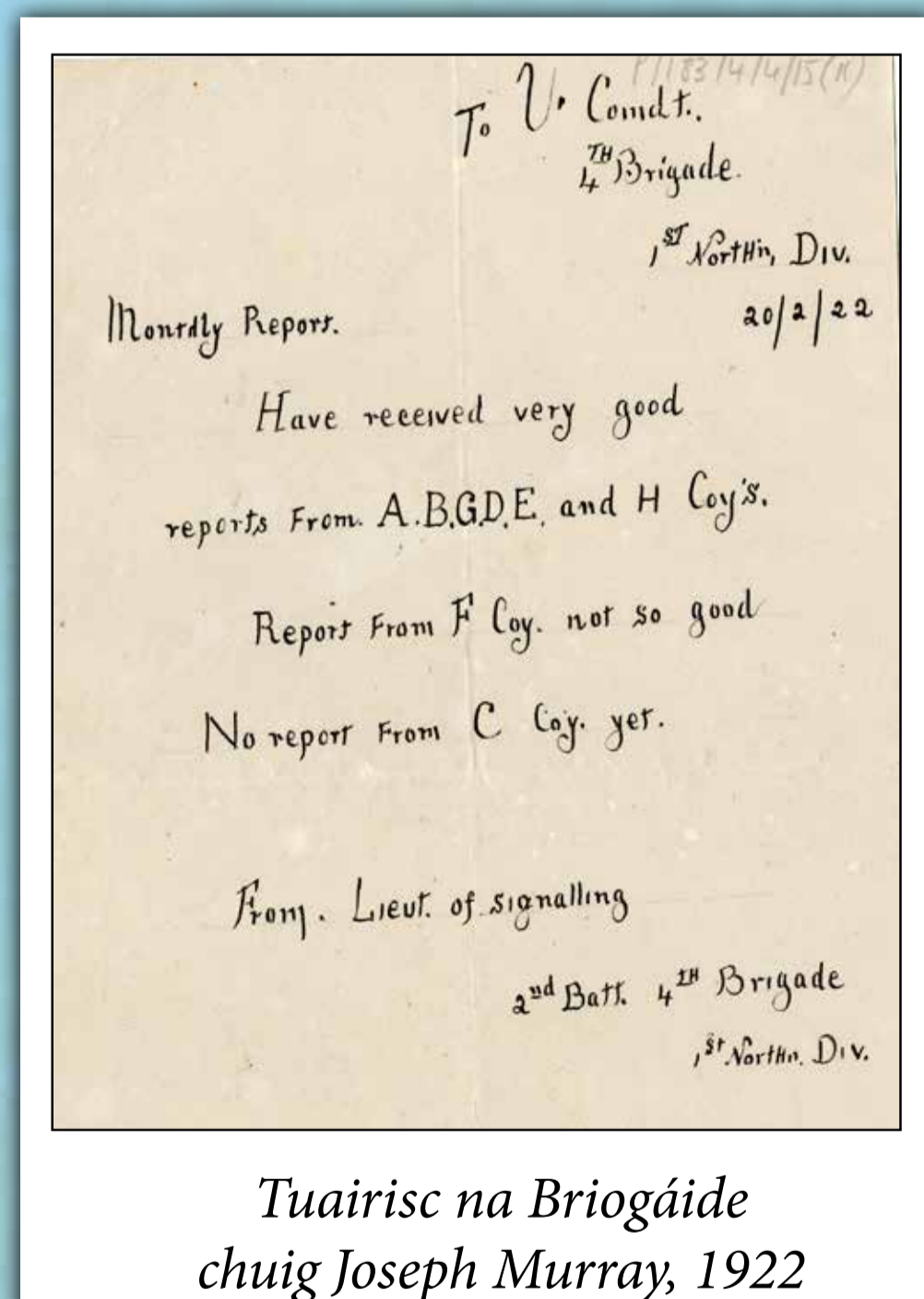

Tuairisc na Briogáide chuig Joseph Murray, 1922

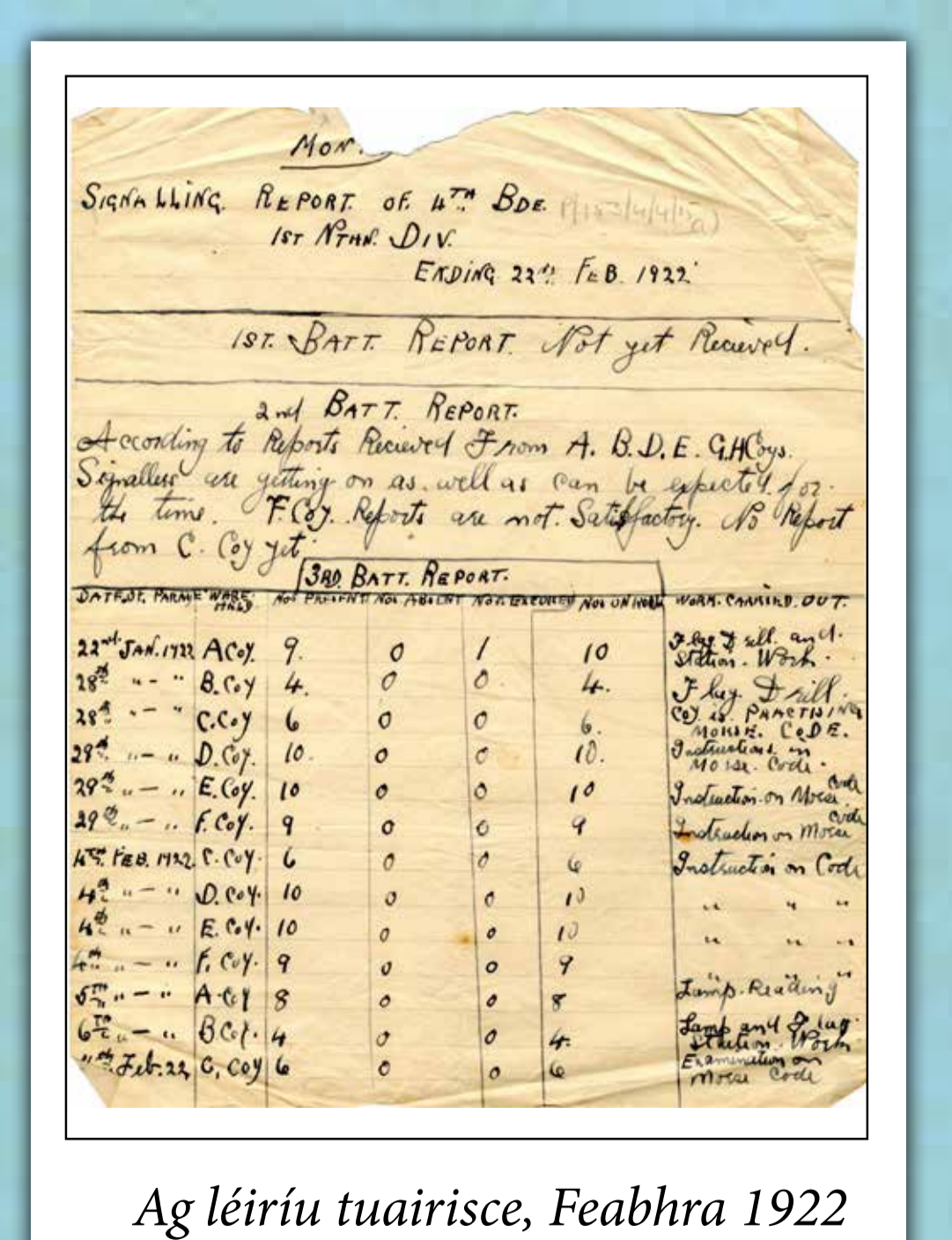

Ag léiriú tuairisce, Feabhra 1922

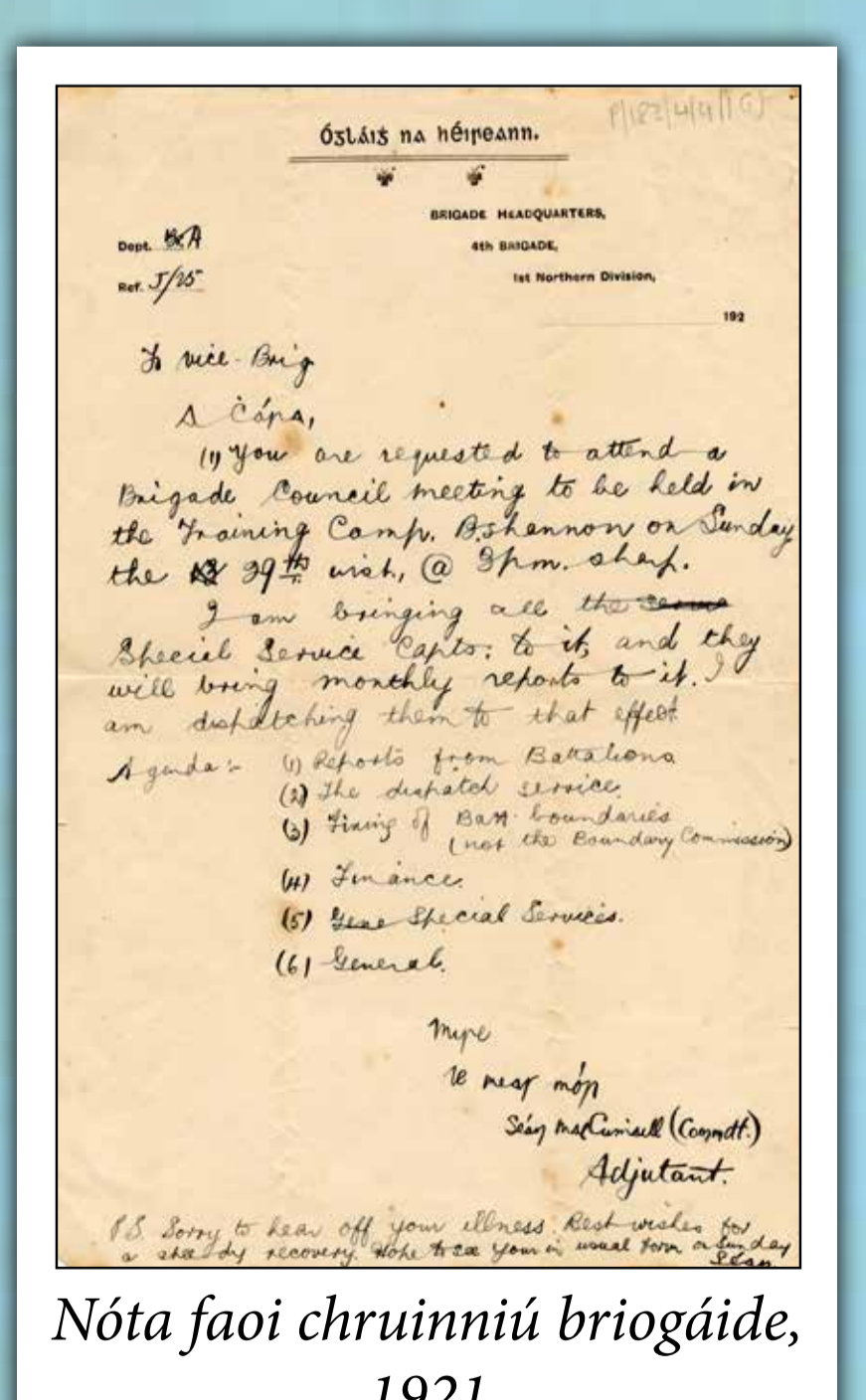

Nóta faoi chruinniú briogáide, 1921

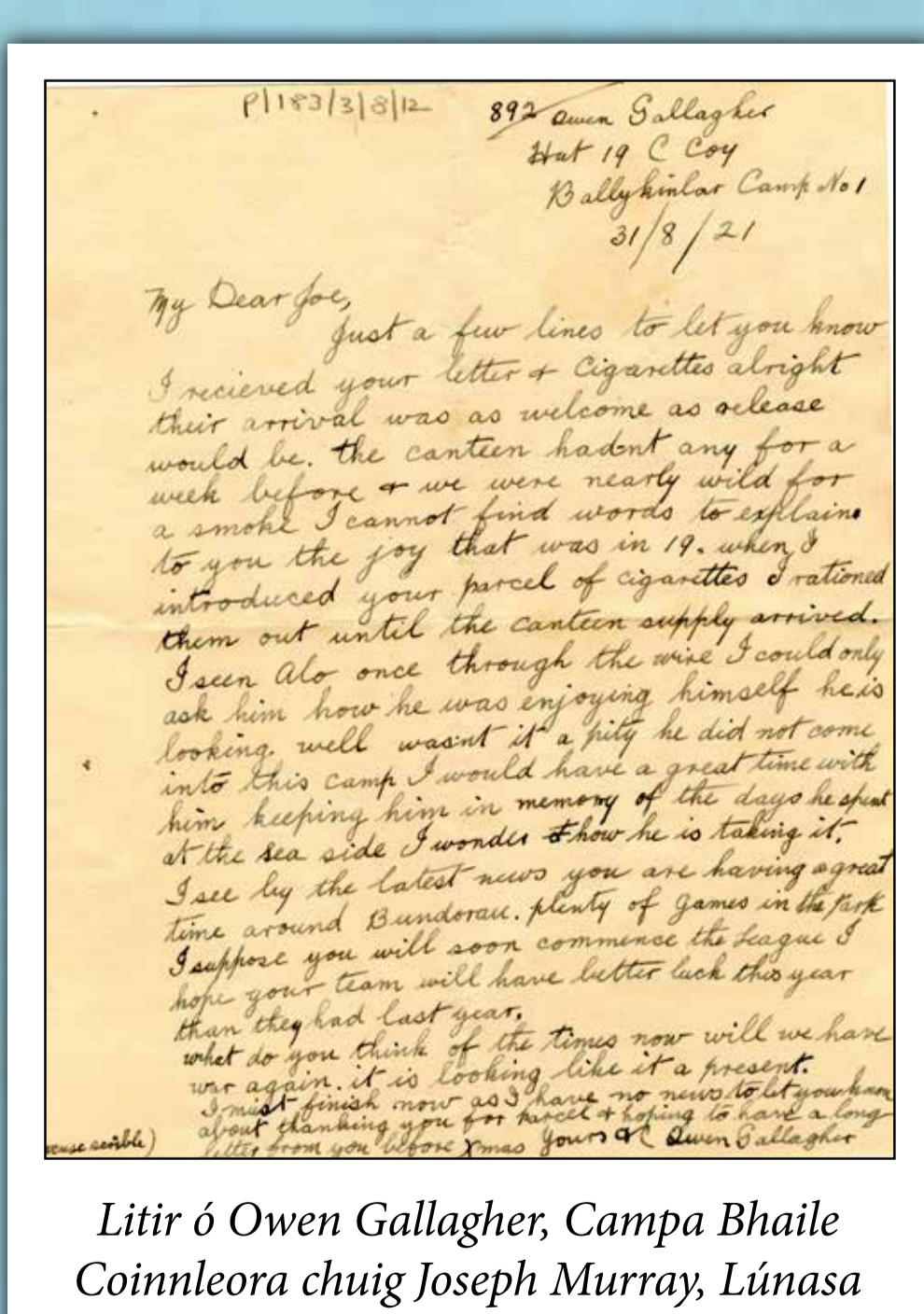

Litr ó Owen Gallagher, Campa Bhaile Coimleora chuig Joseph Murray, Lúnasa 1921

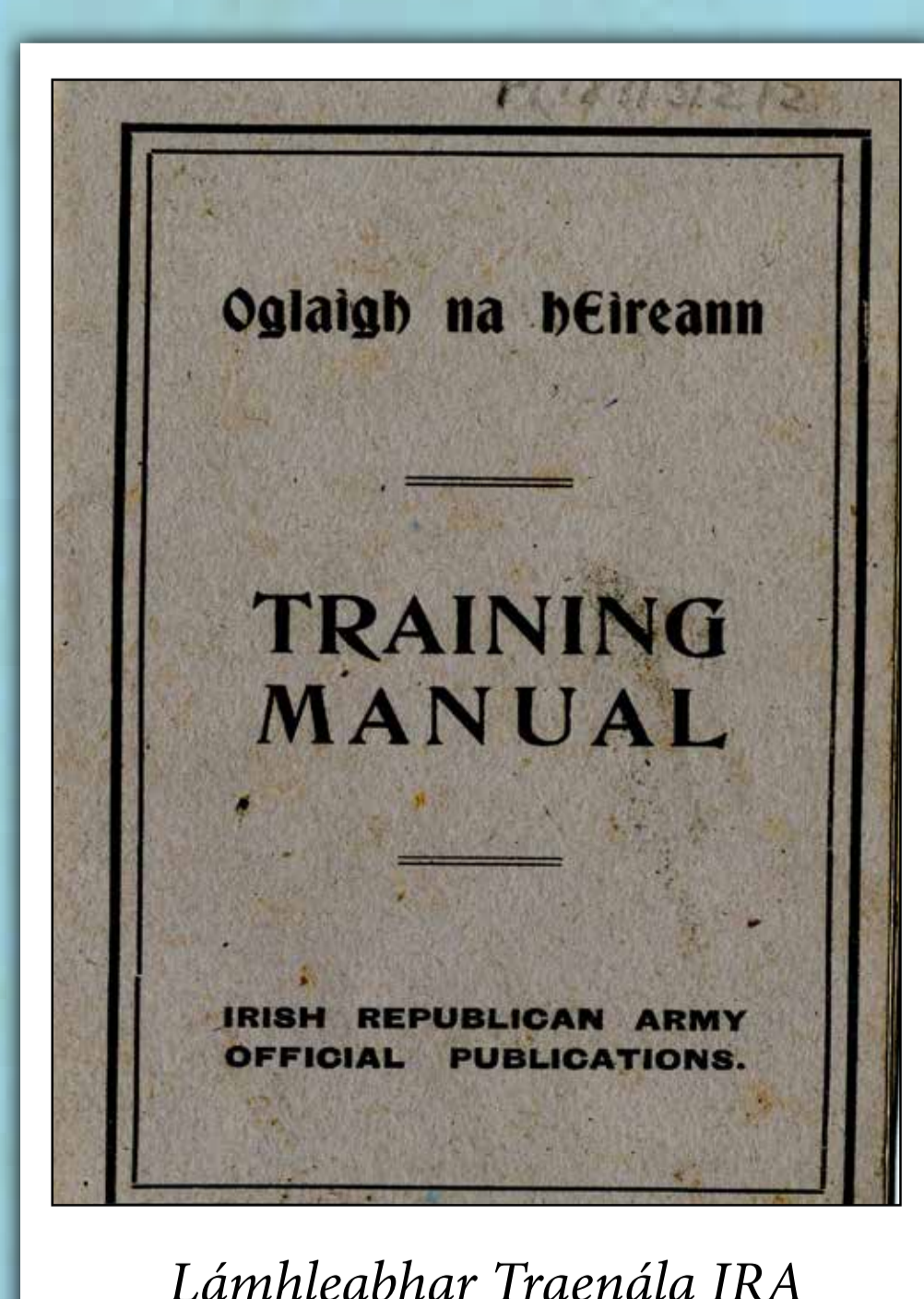

Lámhleabhar Traenála IRA



Alt ar scor Murray, 1958

Turas tríd an stair: Íomhánna as Cartlann Contae Dhún na nGall



Comhairle Contae Dhún na nGall
Donegal County Council

Ard-Ghiúiré Dhún na nGall



Ard-Ghiúiré deireanach Dhún na nGall, 1899



Taifid an Ard-Ghiúiré, i ndiaidh cóiriú

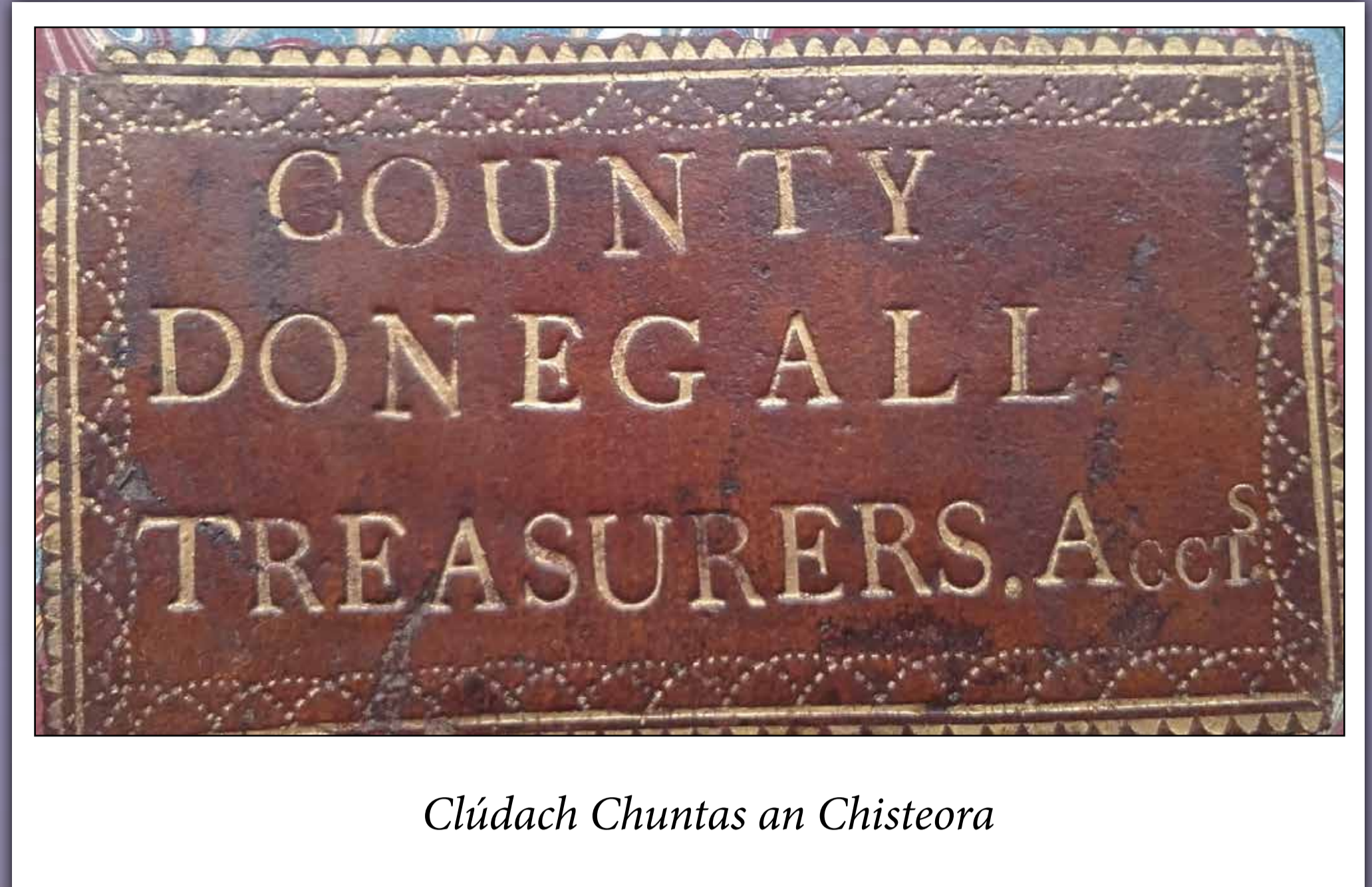

Clúdach Chuntas an Chisteora

Údaráis áitiúla a bhí sna hArd-Ghiúirí a bhí ann ó aimsir na Normannach. Bhí a Ard-Ghiúiré féin ag Contae Dhún na nGall, ina raibh úinéirí talaimh ar roghaigh sirriam an chontae iad. Ní raibh stádas corparáide ag Ard-Ghiúirí, d'urcaoi Breitheamh an tSeisiúin iad. Roimh gach seisiún, scairteadh seisiúin tuairiscí i ngach ceann de shé bharúntacht Dhún na nGall, áit ar measadh rúin le haghaidh oibre agus ar cuireadh faoi bhráid an Ard-Ghiúiré iad le haghaidh daingniúcháin. Ar na seirbhísí a tugadh agus ar íoc Tobhach an Ard-Ghiúiré astu, ráta iníoctha ag áititheoirí, bhí déanamh agus cóiriú bóithre agus droichead, tógáil tithé cúirte agus toibhiú le tacú le hospidéal cheantair, scoileanna agus príosúin.

Tá tuairiscí Ard-Ghiúiré Dhún na nGall ann go fóill ó 1753 go 1899. Ina measc tá conarthaí, taifid riaracháin agus airgeadais, rúin, miontuairiscí cruinnithe agus comhfhreagras. Rinneadh obair chaomhnaithe ar an bhailiúchán. Ar na hiomhánna sa taispeántas tá: tuairiscí, comhfhreagras, sliocht as tuarascáil Cisteora, agus 1899 aircíve a bhaineann leis an Chomhairle Dhún na nGall nuabhuanaithe ag glacadh chucu feidhmeanna riaracháin an Ard-Ghiúiré. Chomh maith leis sin tá griangraif de thaifid roimh an chaomhnú agus ina dhiaidh.

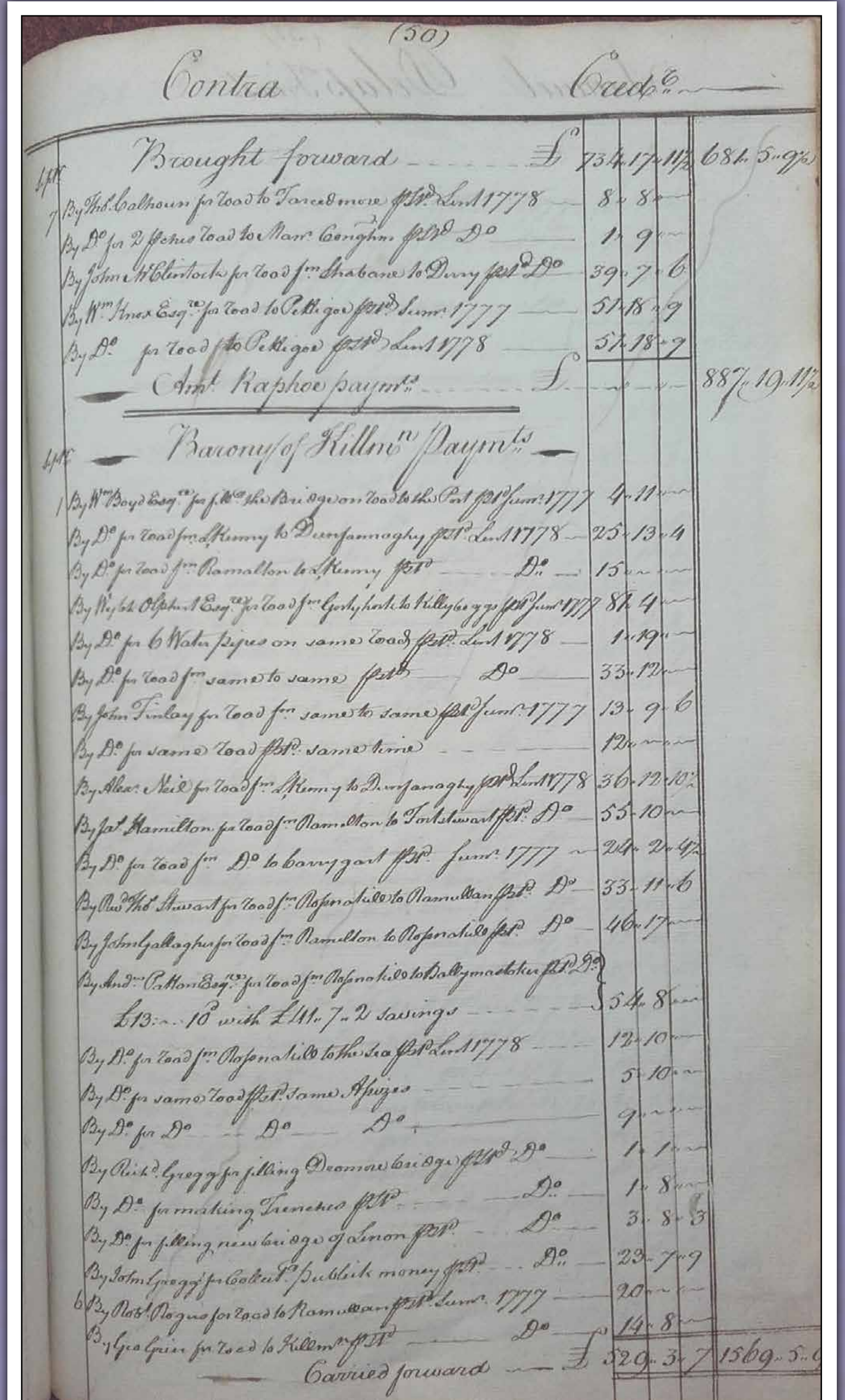

Sliocht as Tuarascáil Chisteoir an Ard-Ghiúiré, 1778

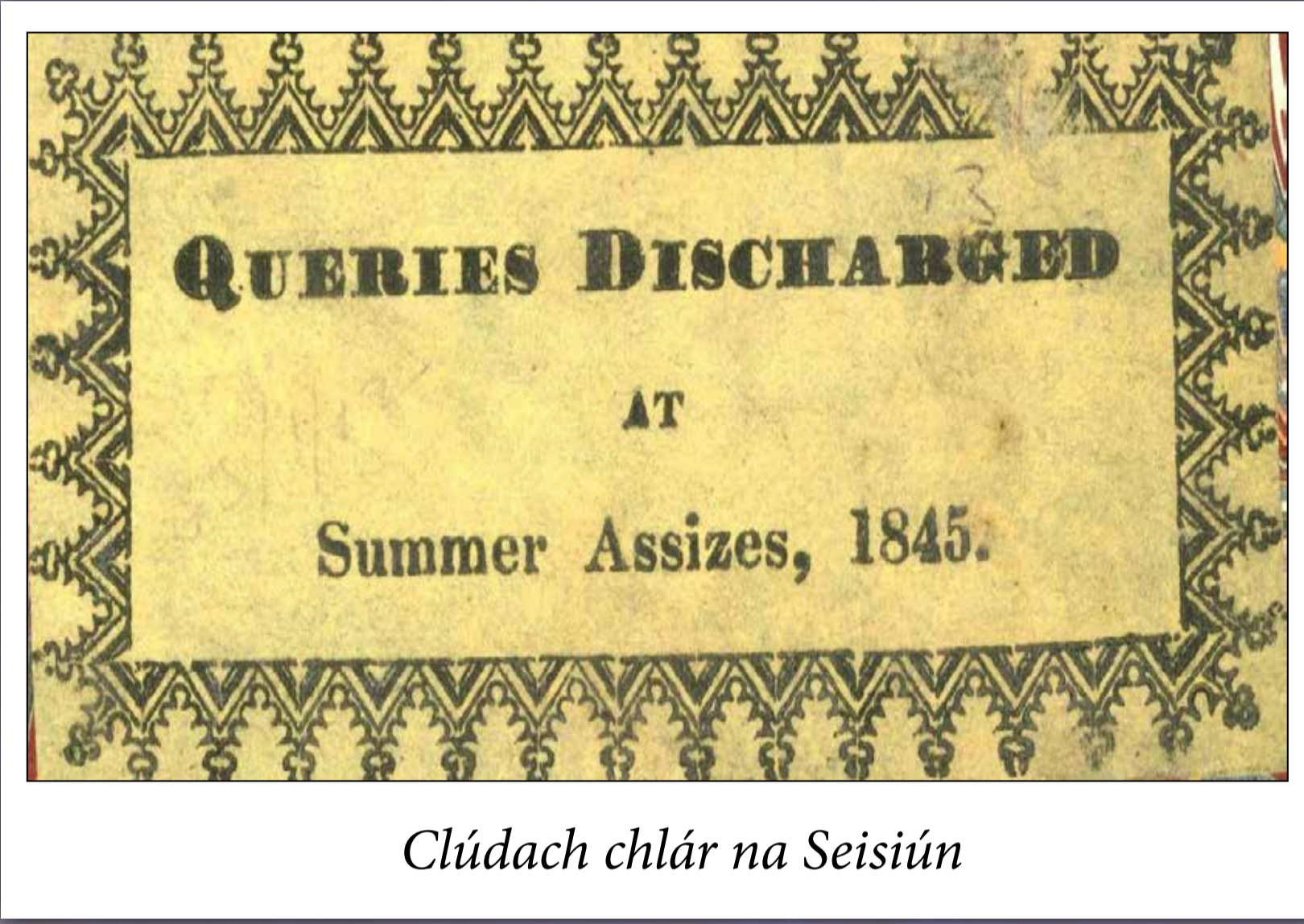

Clúdach chlár na Seisiúin

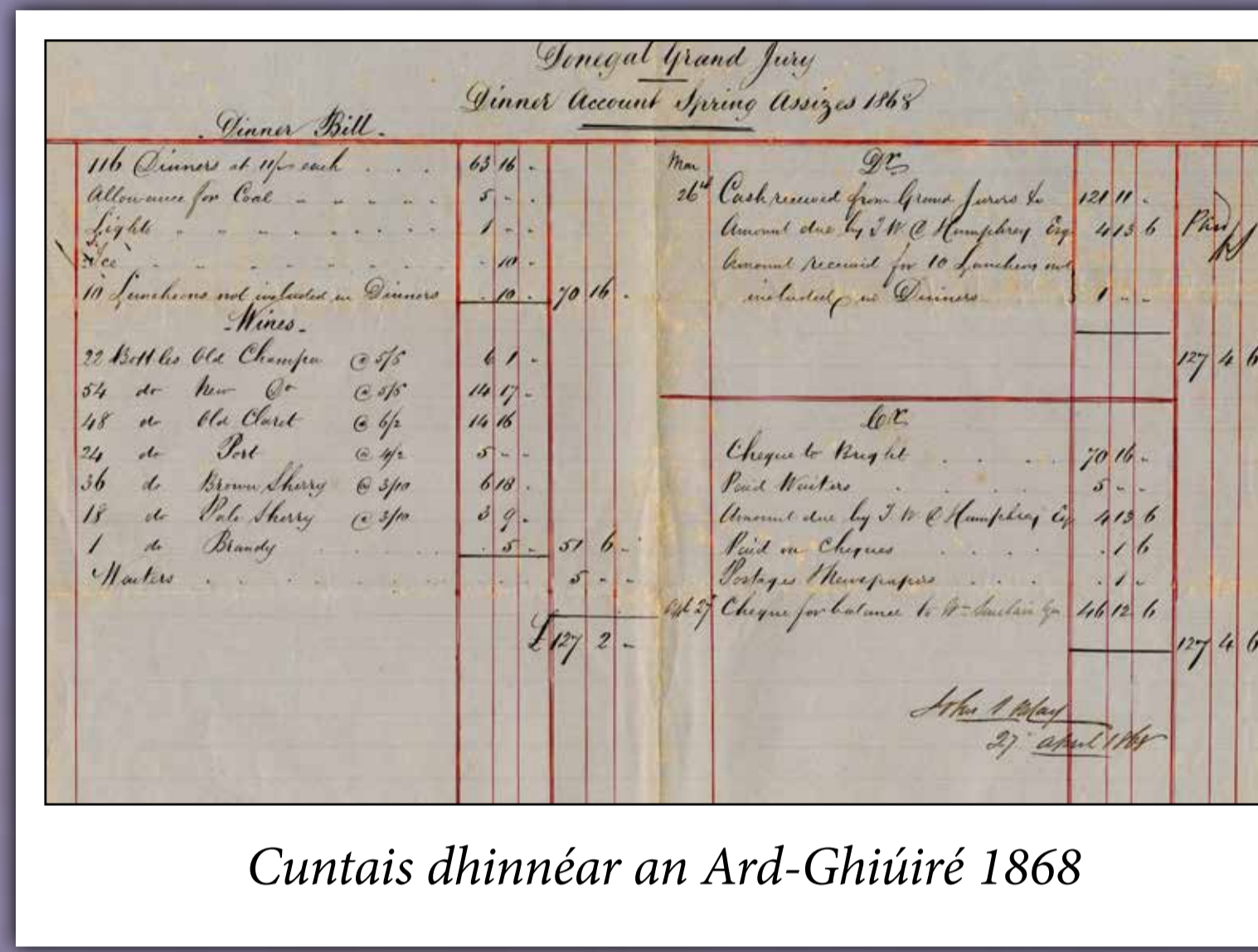

Cuntais dhimméar an Ard-Ghiúiré 1868

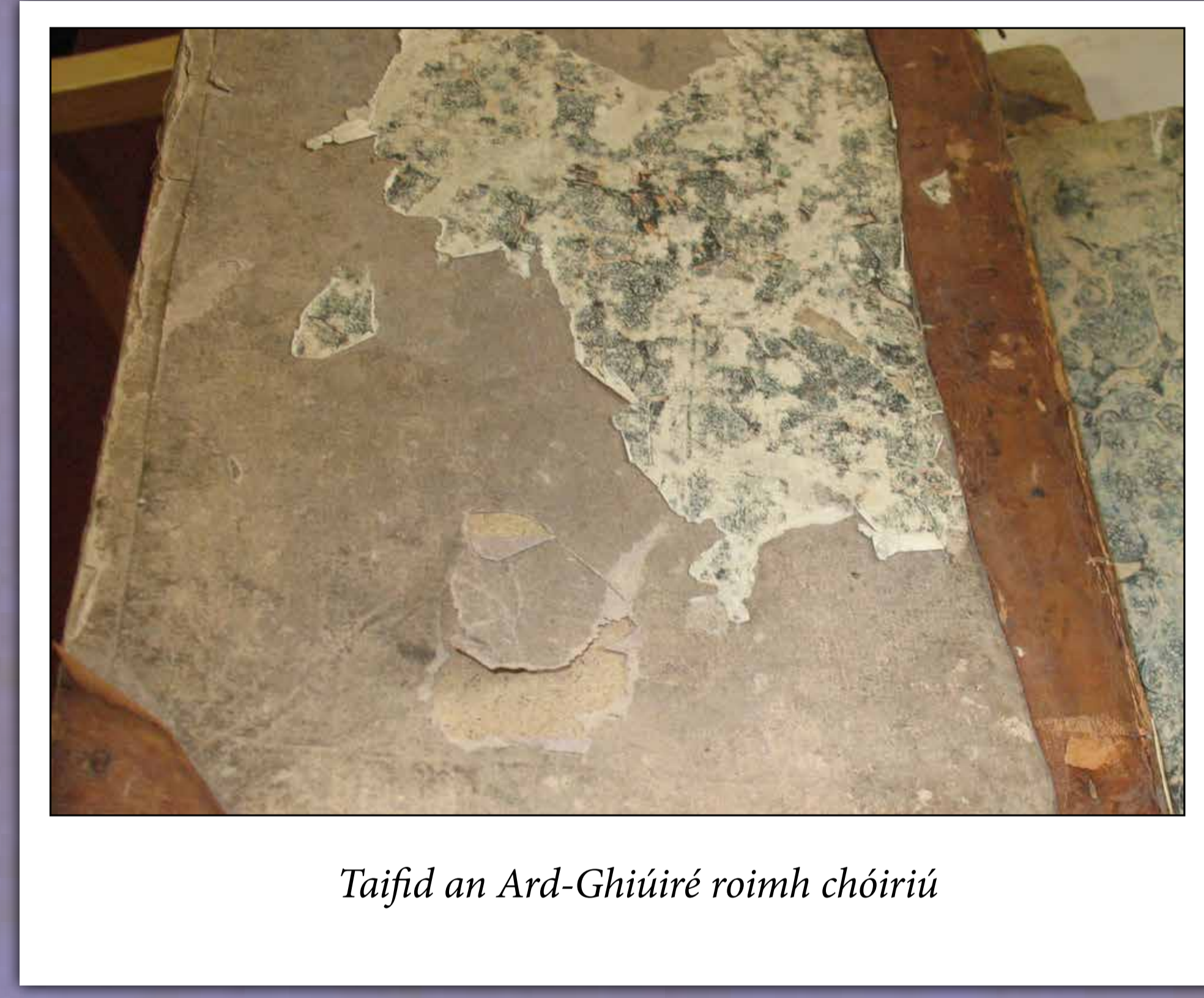

Taifid an Ard-Ghiúiré roimh chóiriú

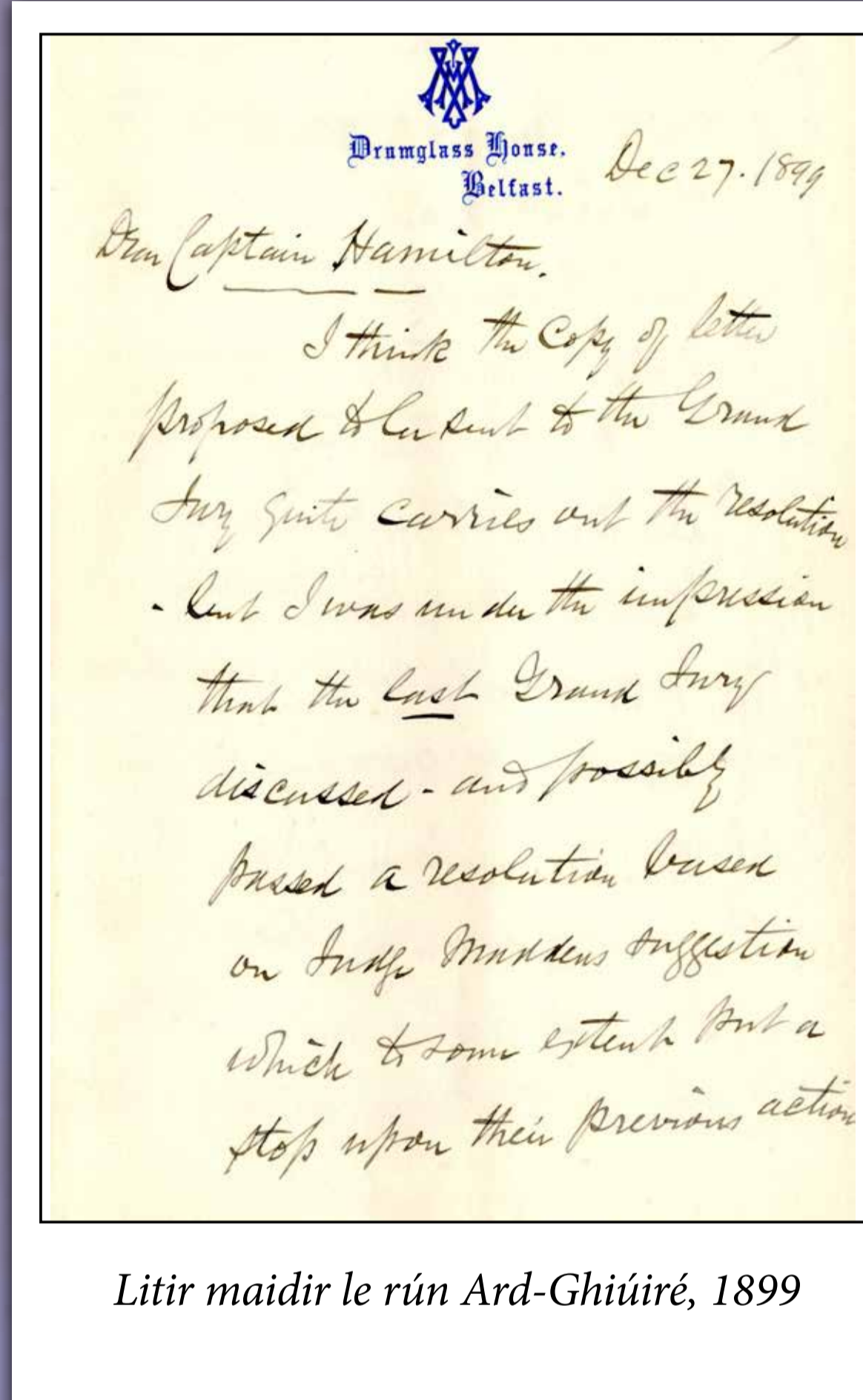

Litr maidir le rún Ard-Ghiúiré, 1899

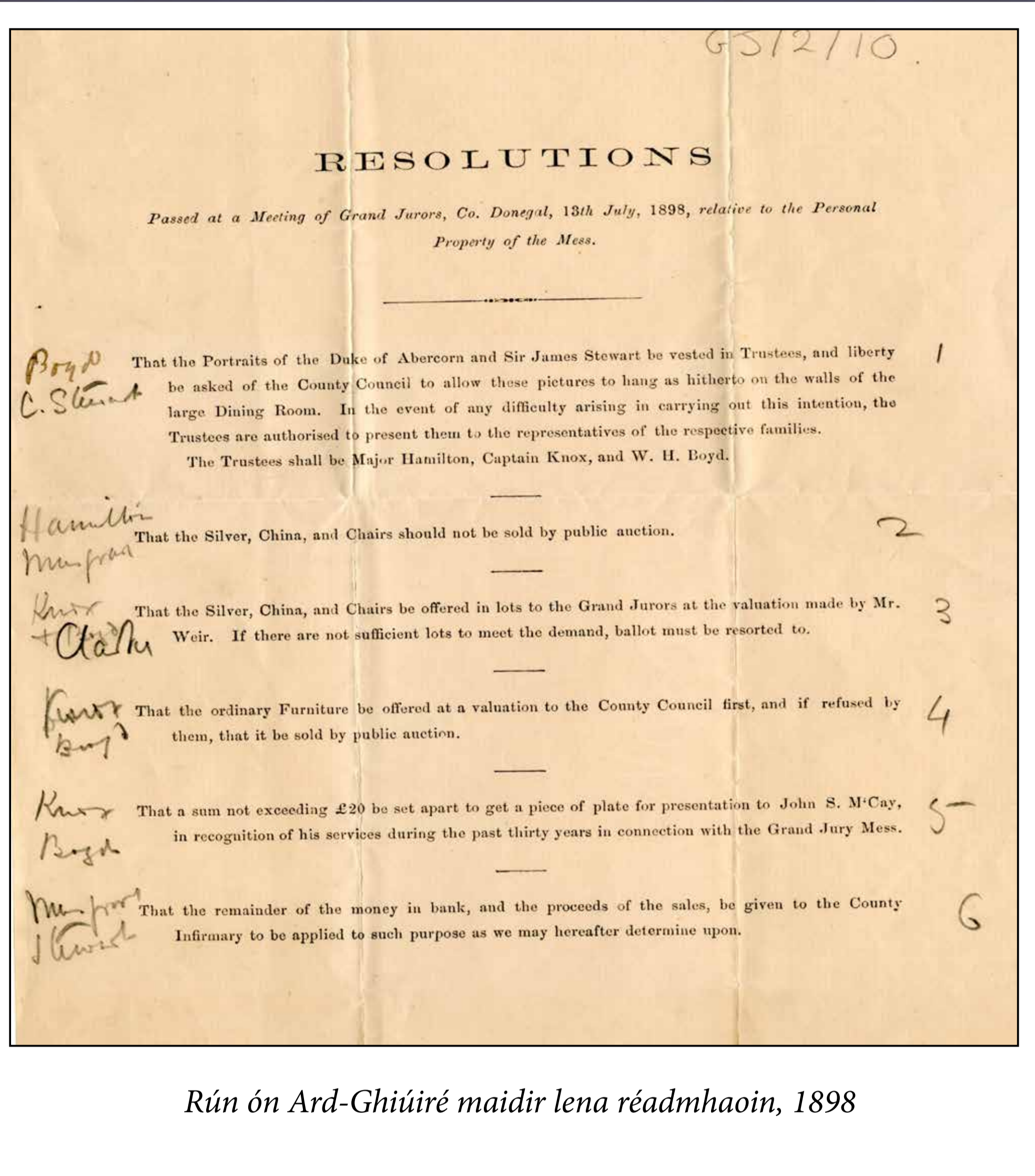

Rún an Ard-Ghiúiré maidir lena réadmhaoin, 1898

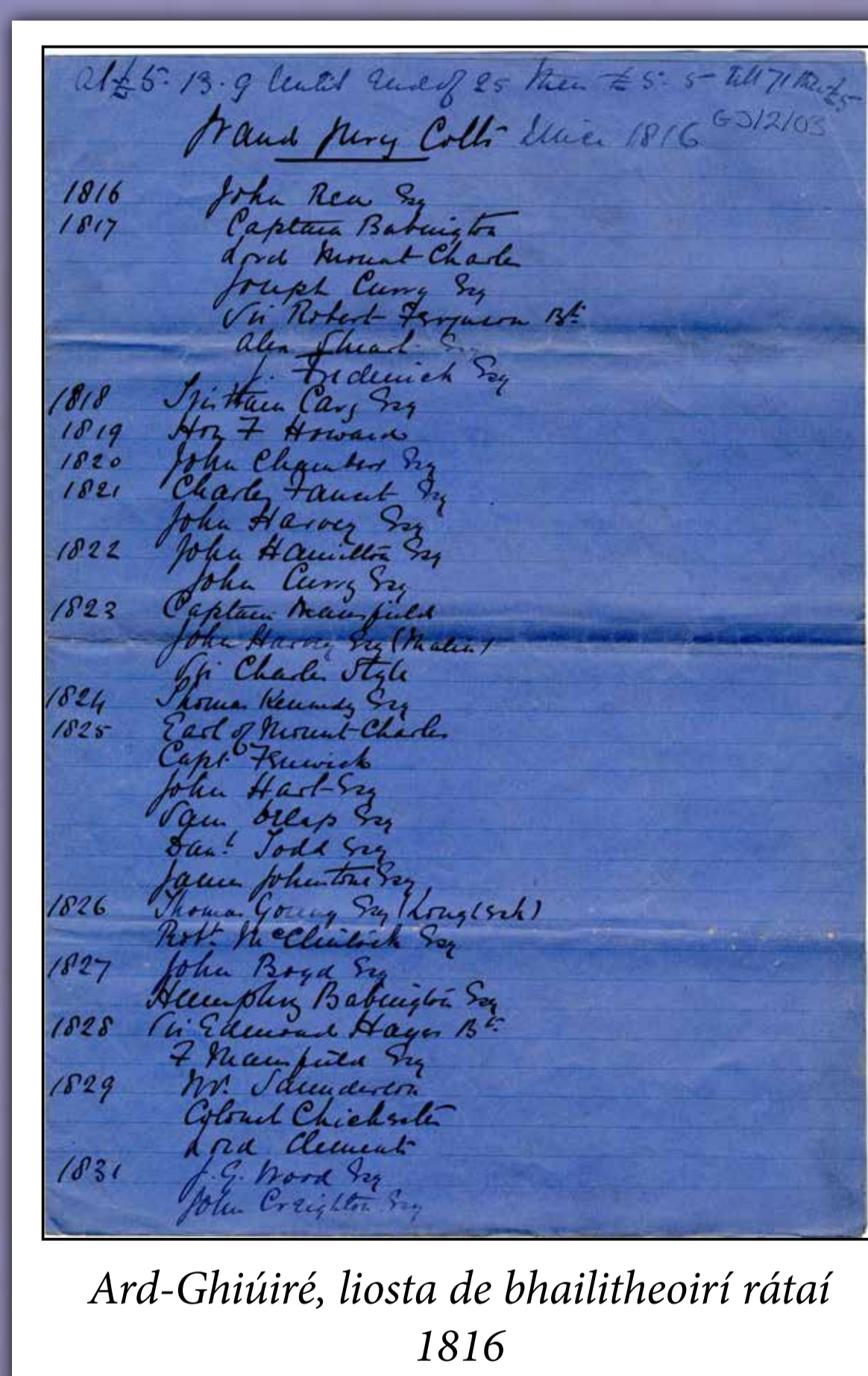

Ard-Ghiúiré, liosta de bhailitheoirí rátaí 1816

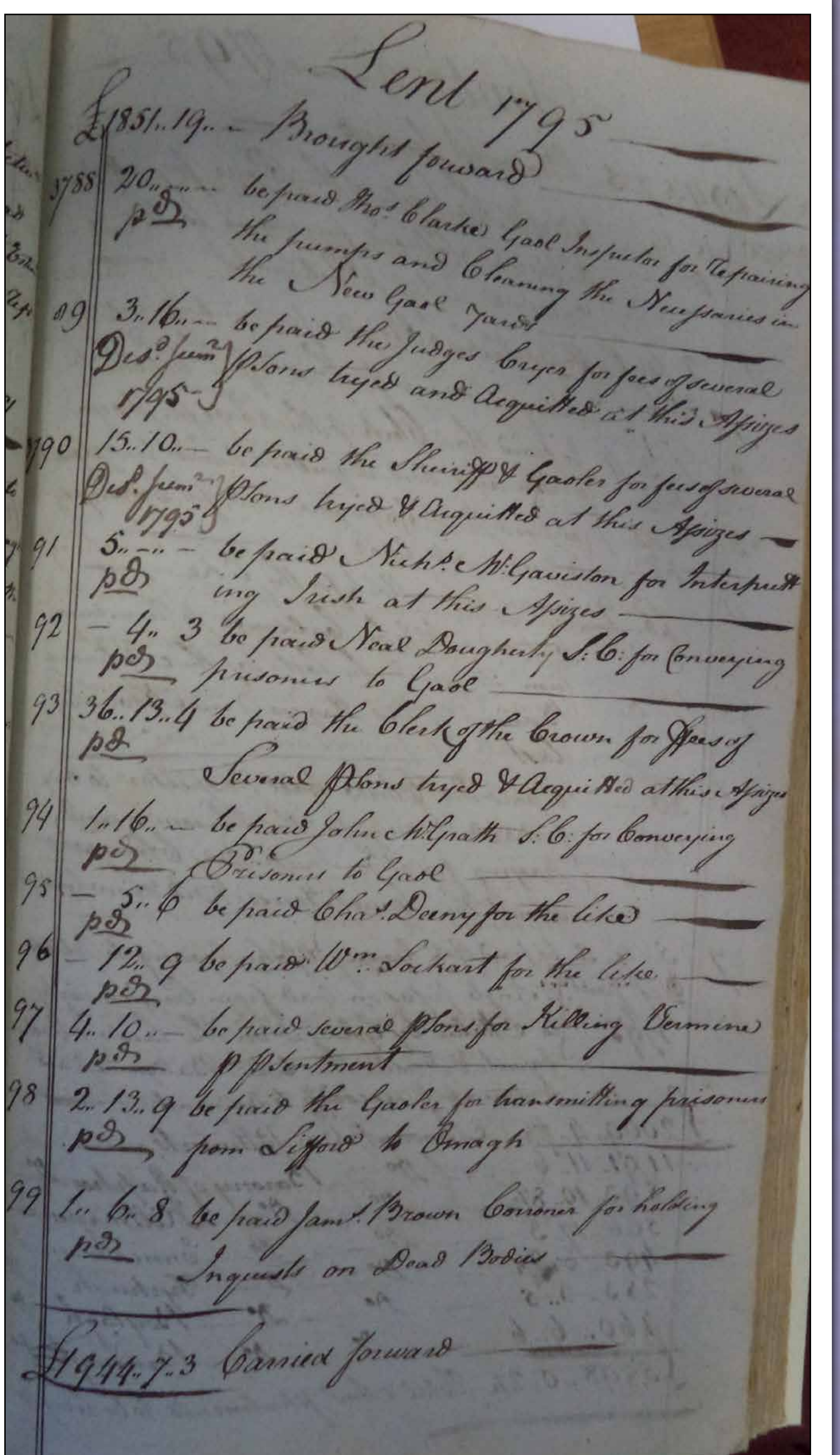

Sliocht as Seisiúin 1795 lena n-áirítear conradh le haghaidh ateargairacht ar Ghaeilge agus le príosúnaigh a iompar.

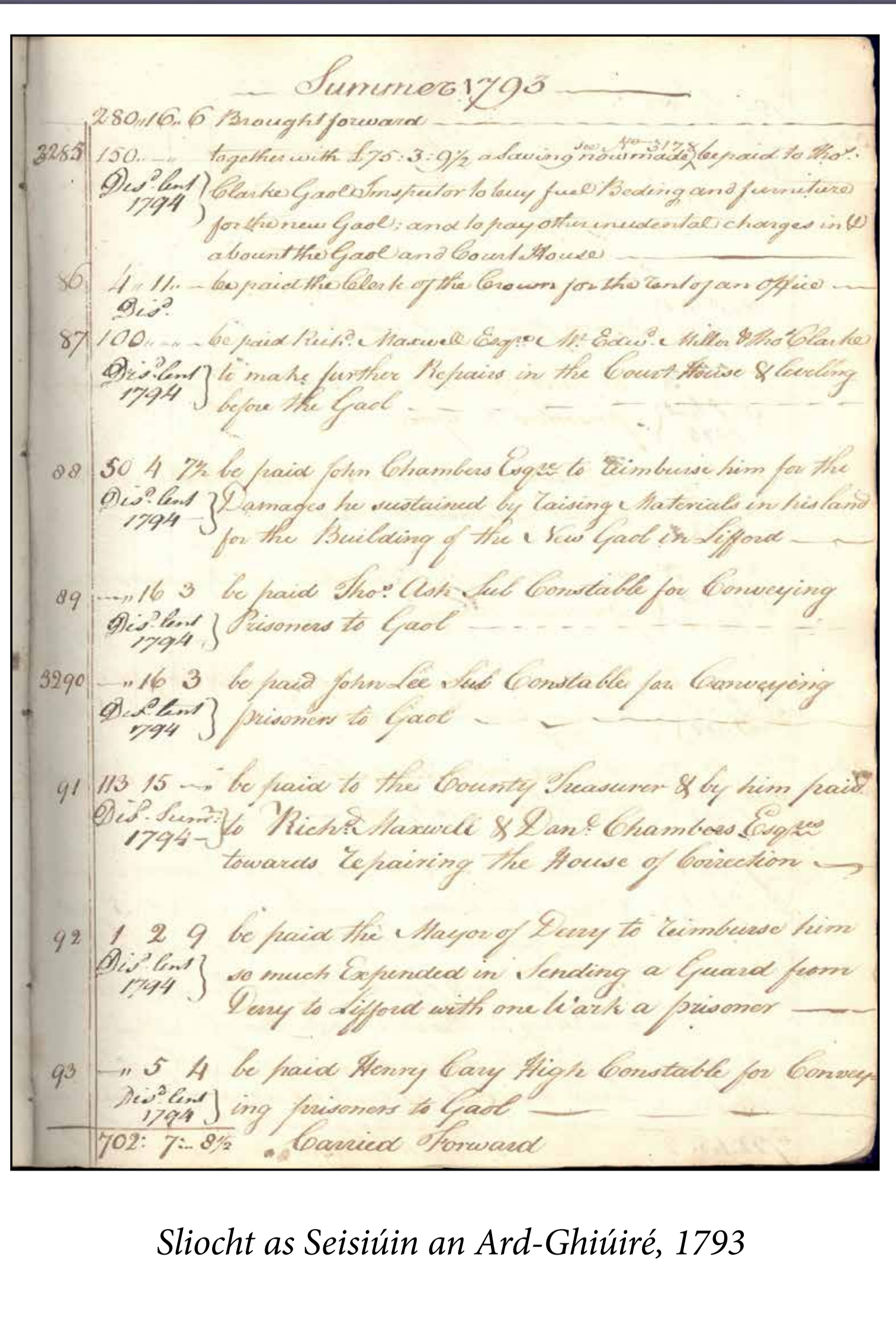

Sliocht as Seisiúin an Ard-Ghiúiré, 1793

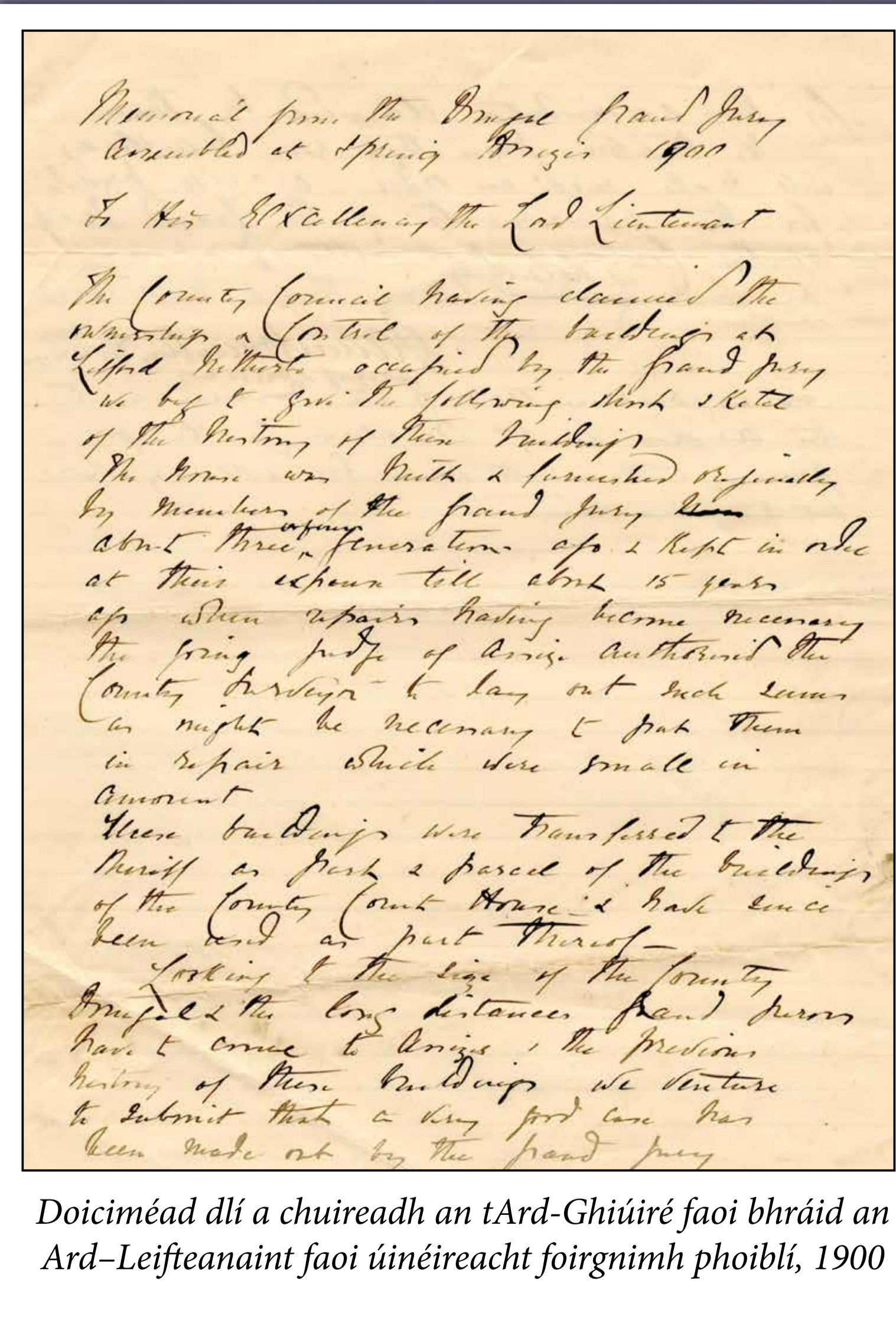

Doiciméad díla a chuireadh an tArd-Ghiúiré faoi bhráid an Ard-Leifteanant faoi úinéireacht foirgnimh phoiblí, 1810

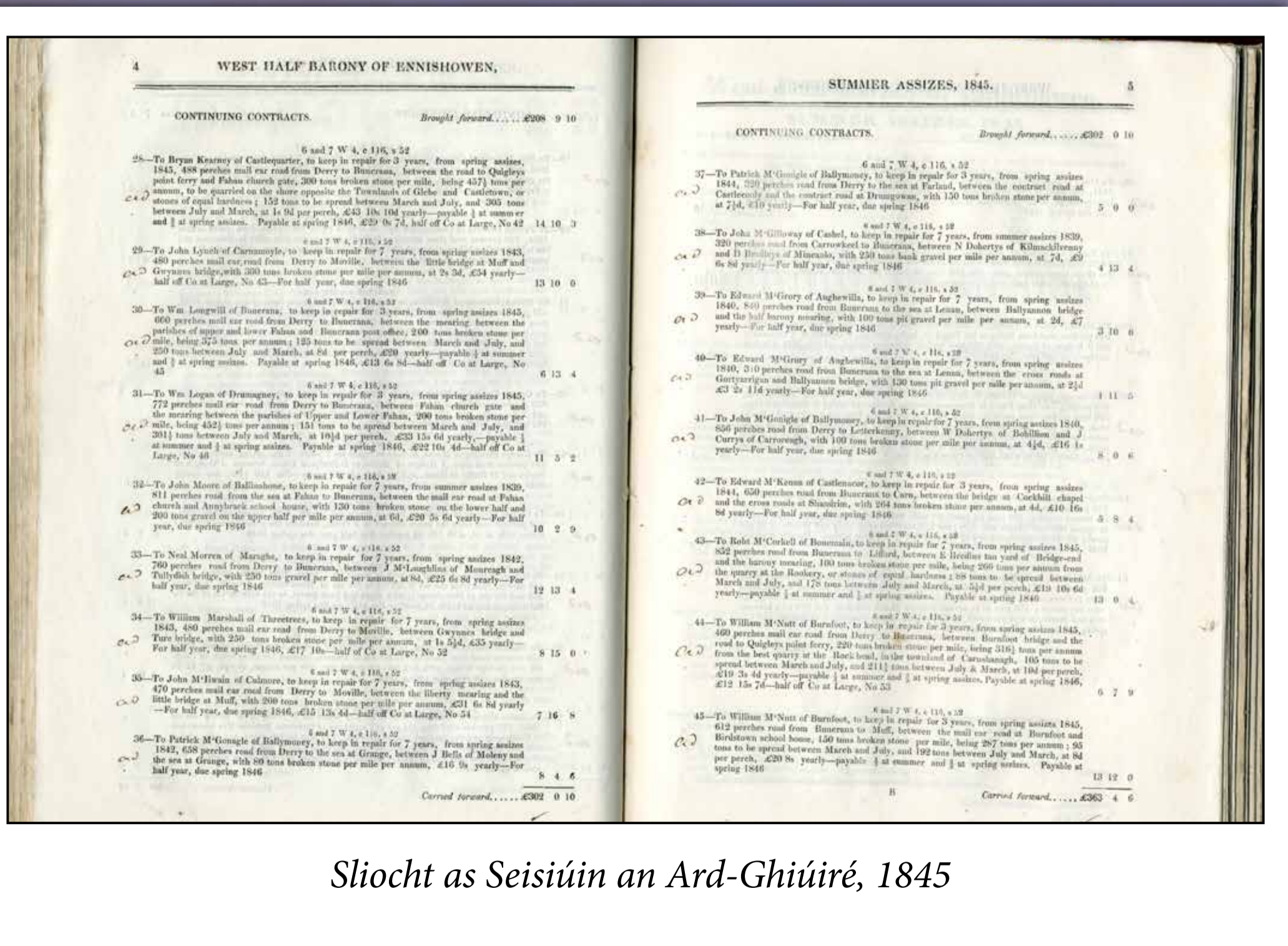

Sliocht as Seisiúin an Ard-Ghiúiré, 1845

Turas tríd an stair: Íomhánna as Cartlann Contae Dhún na nGall

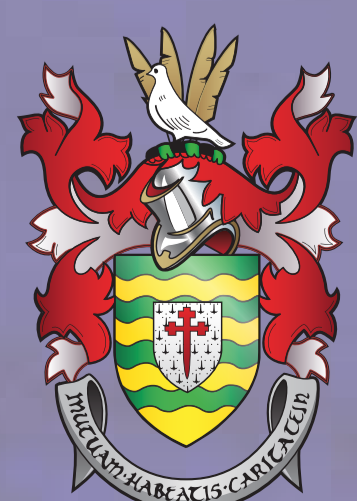

Comhairle Contae Dhún na nGall
Donegal County Council

CLG i nDún na nGall



Foireann camógaíochta ban



Aontriam V Leitir Ceanainn, 1947



Buaitheoirí Craobh Peile Dhúin na nGall Béal Átha Seanaidh, 1929



Póstaer, 1950í



Póstaer, 1954



Elena King ag seoladh Chartlann CLG, 2012

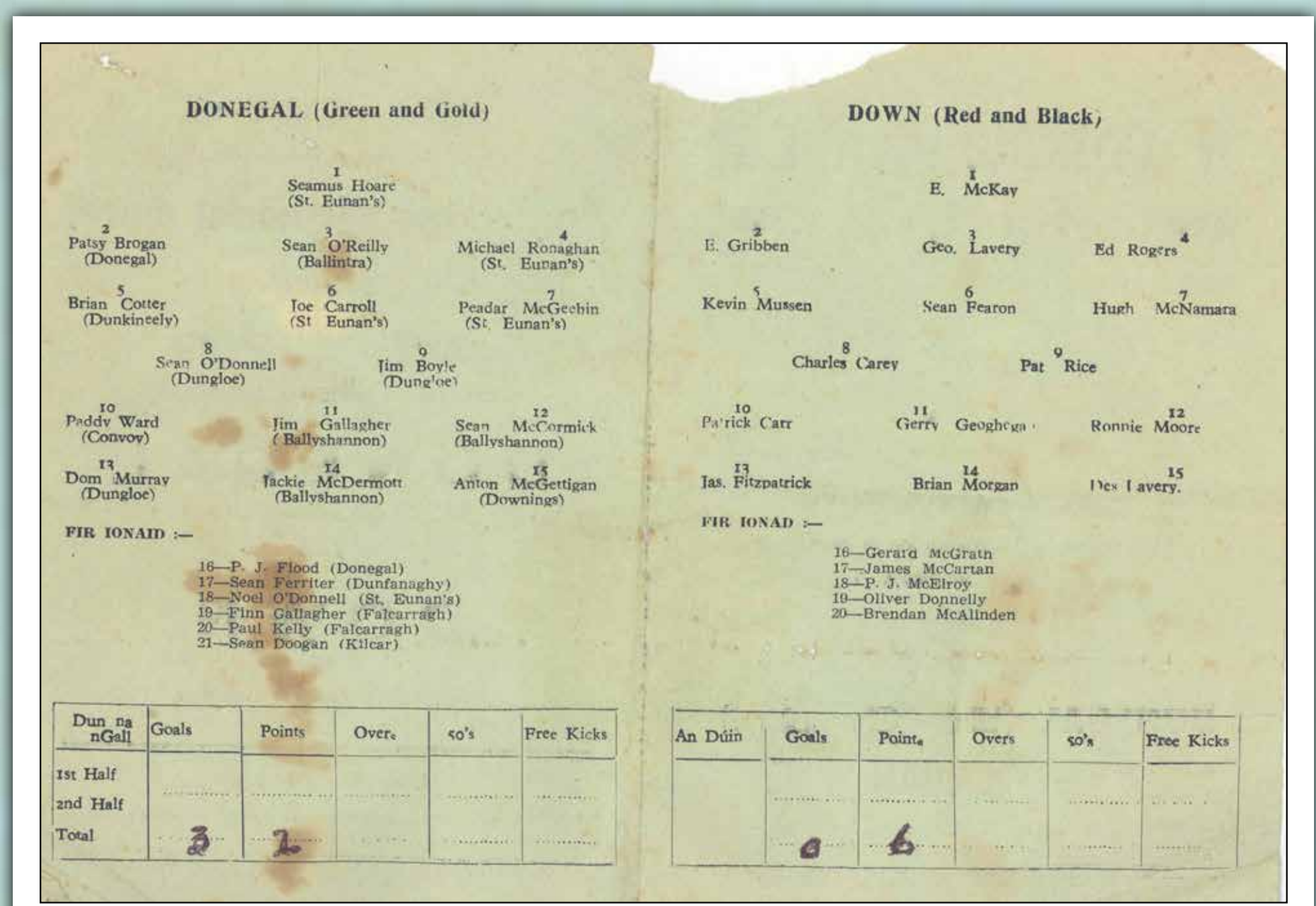

Dún na nGall V An Dún

Bunaíodh cumainn pheile agus iomána den chéad uair sna 1880í malla i gContae Dhún na nGall. In 1905 scairt Séamas Mac Mánaís as Conradh na Gaeilge cruinníú i dTamhnach an tSalainn le CLG a bhunú go foirmiúil. Ach, níor thosaigh na cluichí Gaelacha i gceart sa chontae go dtí gur tháinig Bord an Chontae le chéile arís in 1919. Sna 1920í bunaíodh cumainn úra agus d'éirigh múinteoirí agus gardaí gníomhach san eagraíocht. Bhí Seán Mac Cumhaill, iaróglach i gCogadh na Saoirse, fíorthábhachtach i bhforbairt CLG i nDún na nGall go bhfuair sé bás in 1949. De réir a chéile, le himeacht na mblianta bhí ní ba mhó ráchairte ar an pheil ná ar an iomáint. Bhain foireann peile an chontae Craobhchomórtas Peil Sinsear Uladh roinnt uaireanta ó na 1970í ach bhain siad Craobhchomórtas na hÉireann den chéad uair in 1992 agus arís in 2012.

Fágadh Airciví Bhord Contae Dhún na nGall de CLG leis an tSeirbhís Airciví in 2006; thug Seosamh Ó Lochlainn bailiúchán mór de ghrianghraif CLG chomh maith.

Sa bhailiúchán seo, ó 1927 go 2012, tá éagsúlacht leathan ábhair ann ina léirítear réimse gníomhaíochtaí CLG i gContae Dhún na nGall. Istigh ann tá leabhair miontuairiscí, comhfhreagras, taifid airgid agus tuairiscí, ina léirítear an obair taobh istigh de bhord an chontae. Tá airciví ann fosta ó choistí éagsúla bhord an chontae, lena n-áirítear na boird réigiúnacha, bord na mionúr agus bord na hiomána; agus rudaí a bhaineann le forbairt na camógaíochta. I measc na n-íomhánna sa taispeántas seo tá grianghraif, sleachta as tuairiscí agus cláir cluichí, ticéid, póstaer agus comhfhreagras.

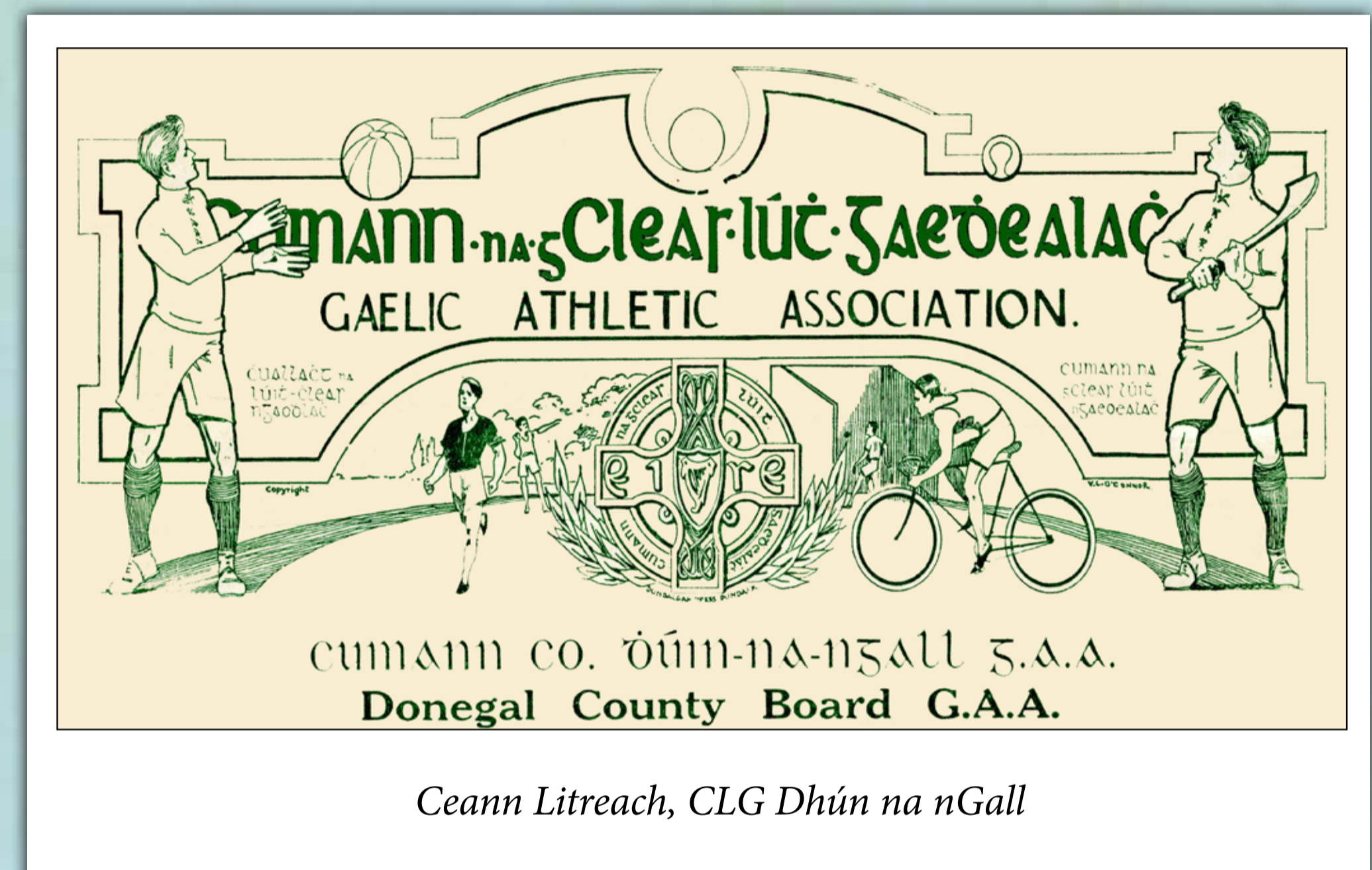

Ceam Litreach, CLG Dhún na nGall



Lógó do Chamógaíocht Uladh

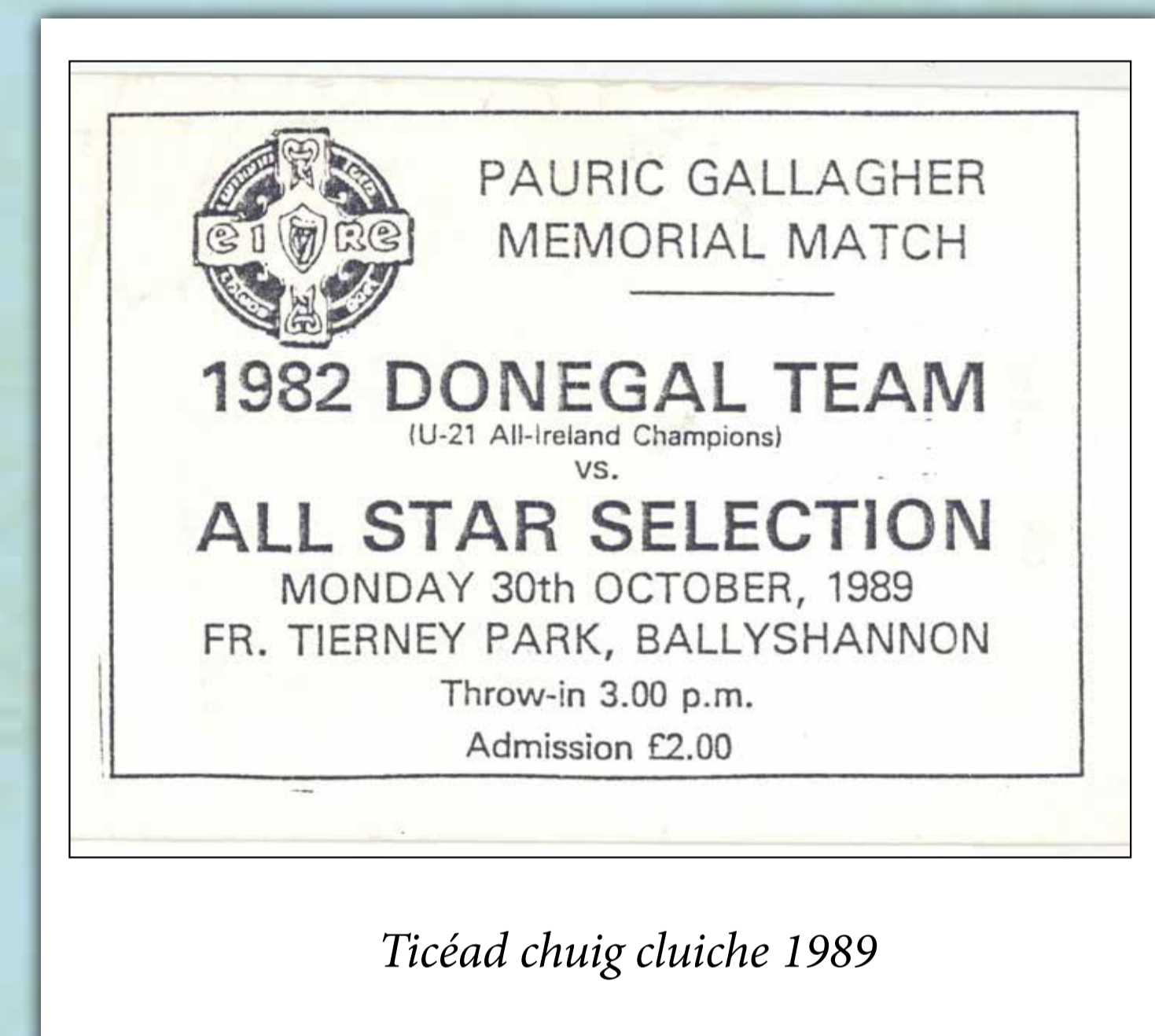

Ticéad chuig cluiche 1989

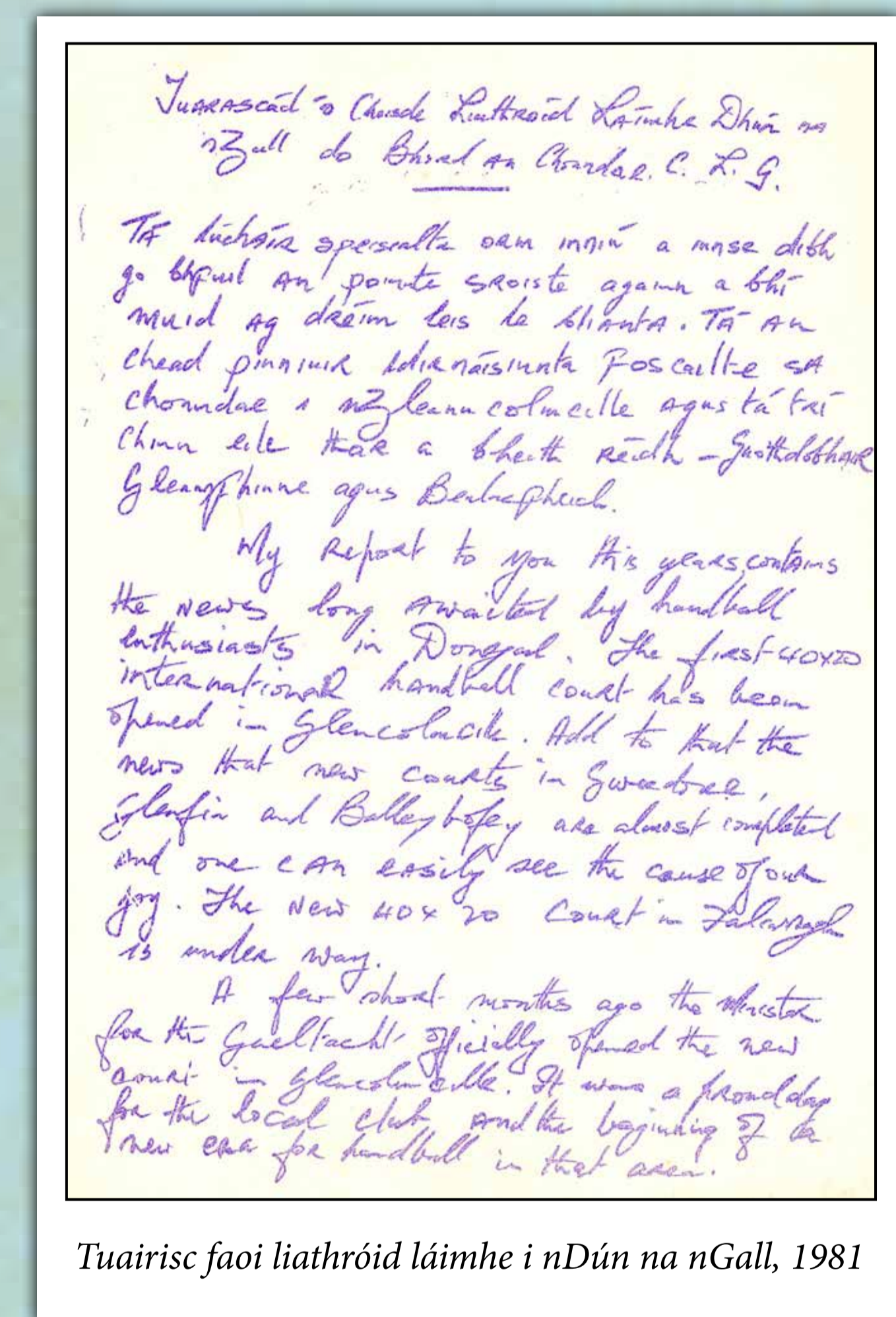

Tuairisc faoi liathróid láimhe i nDún na nGall, 1981

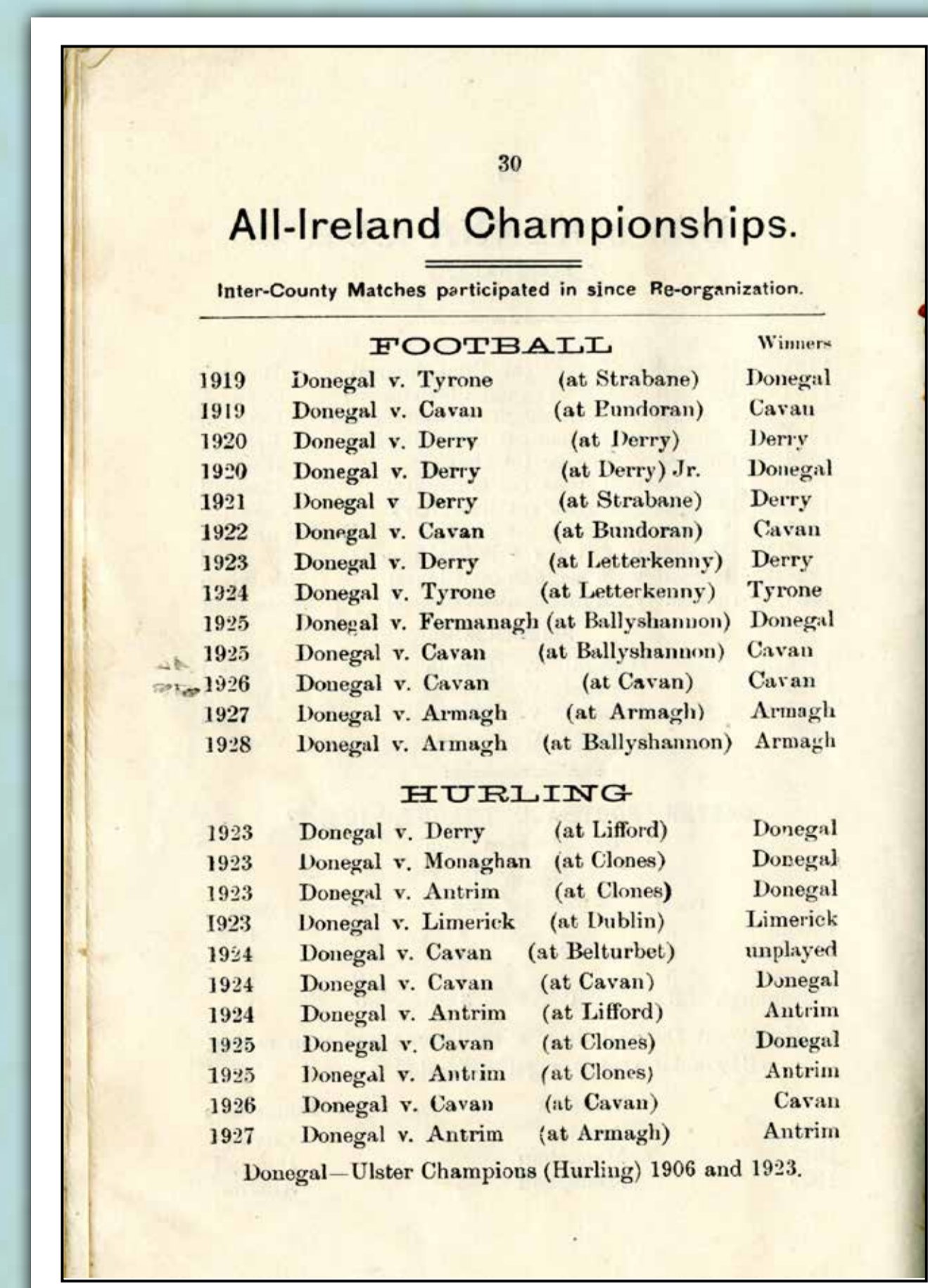

Liosta de luathcluichí Dhúin na nGall

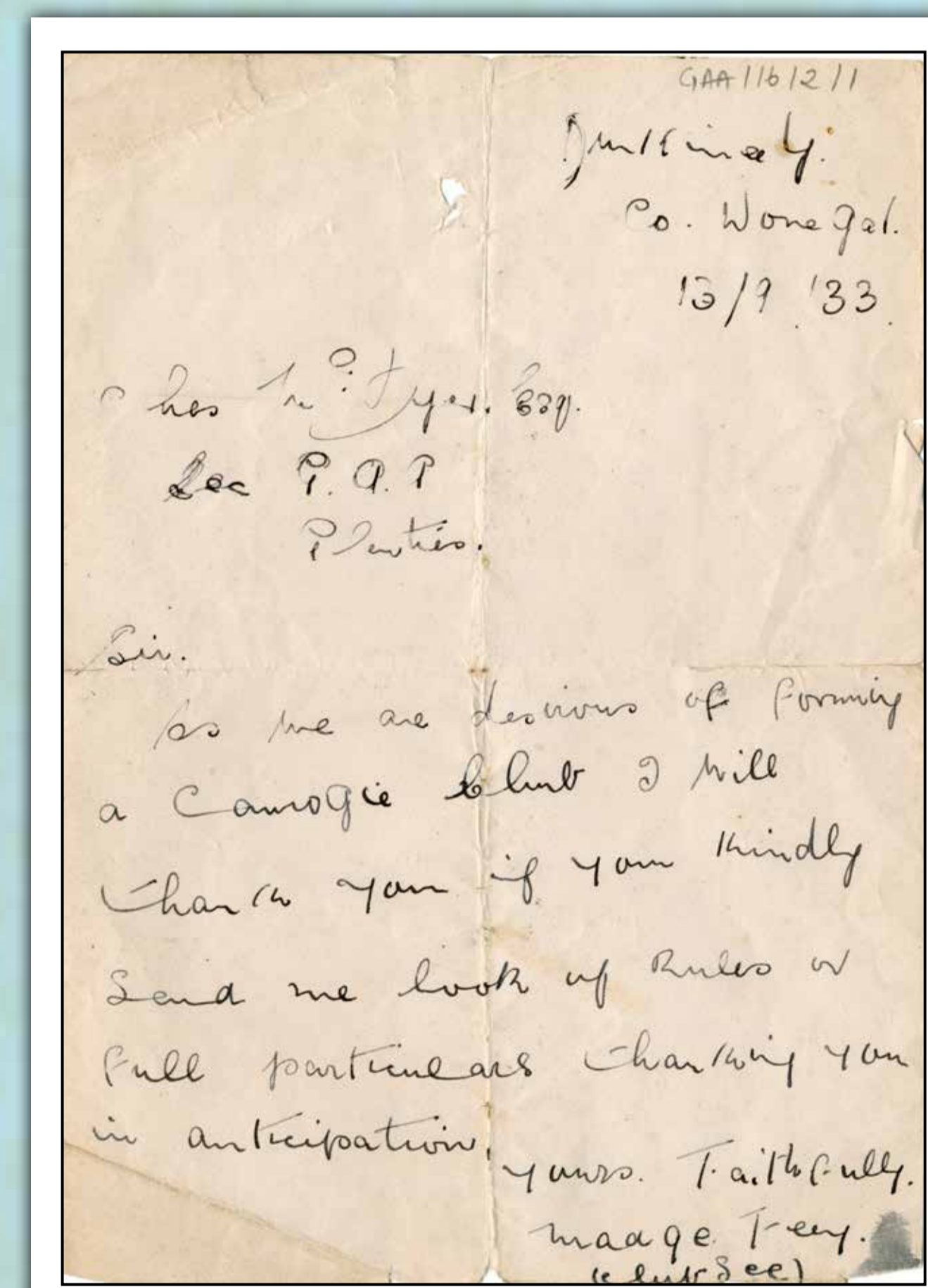

Litr faoin chamógaíocht, 1933

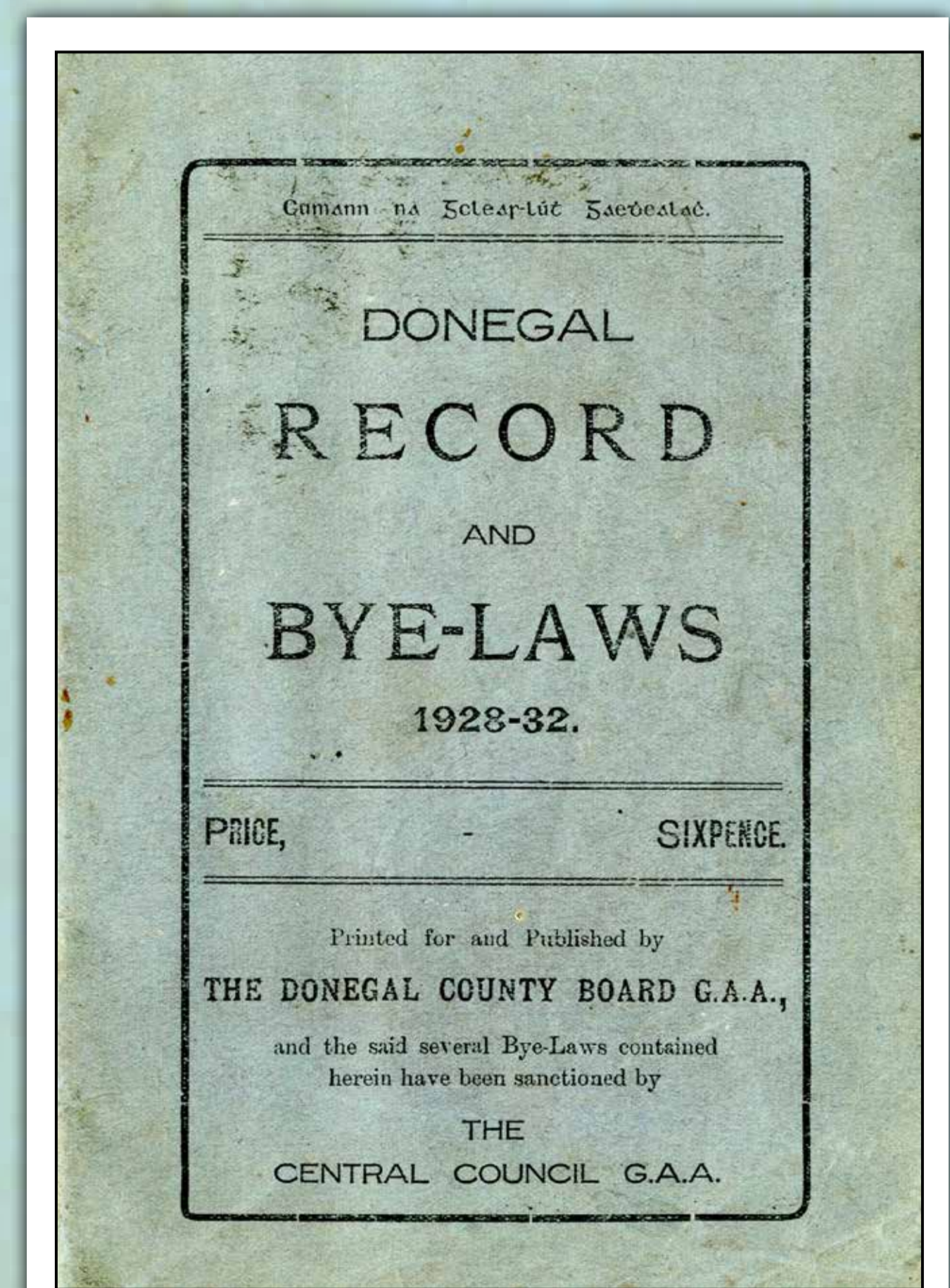

Fodhlithe CLG, 1932

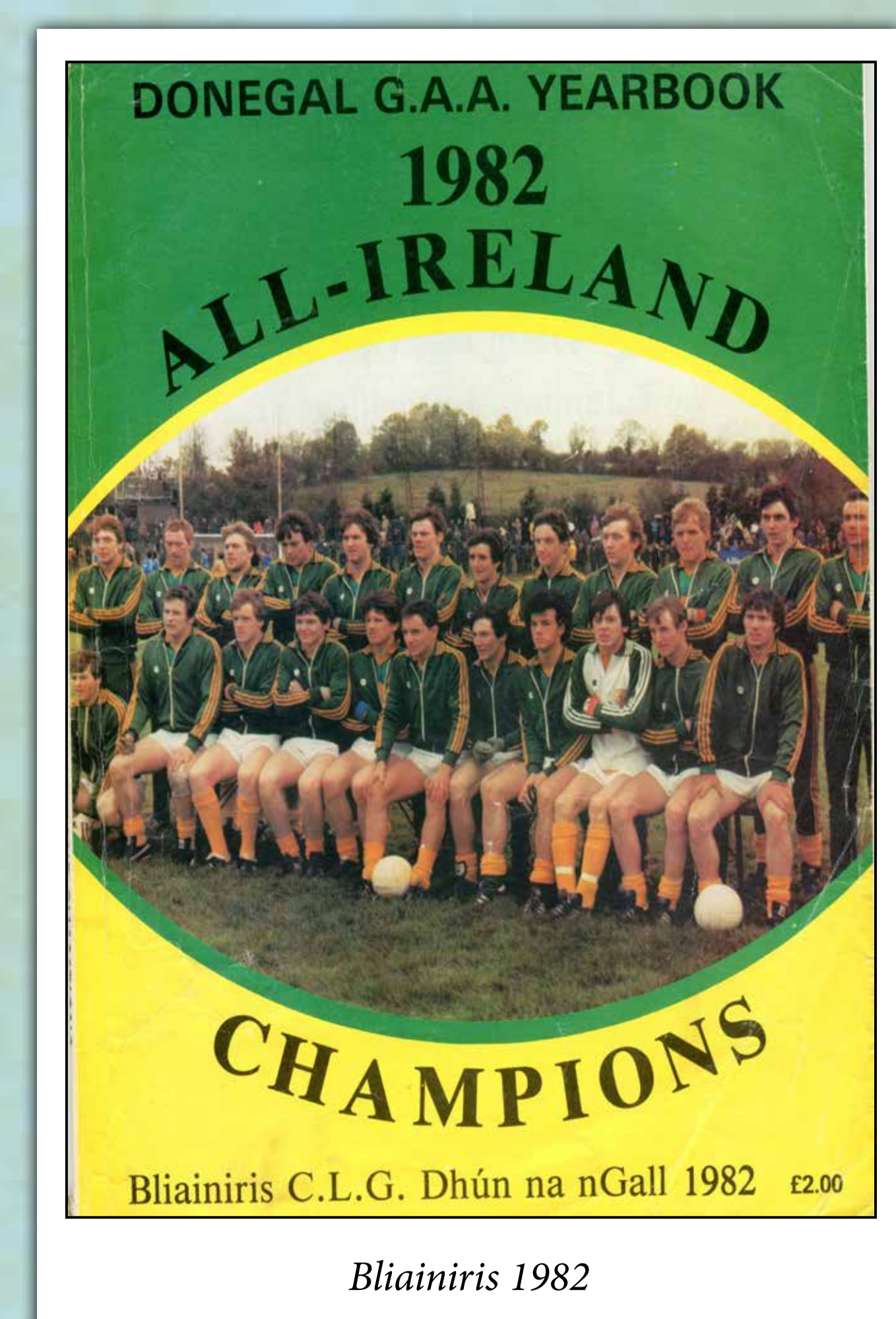

Bliainiris 1982



Póstaer Tiomsú Airgid 1954

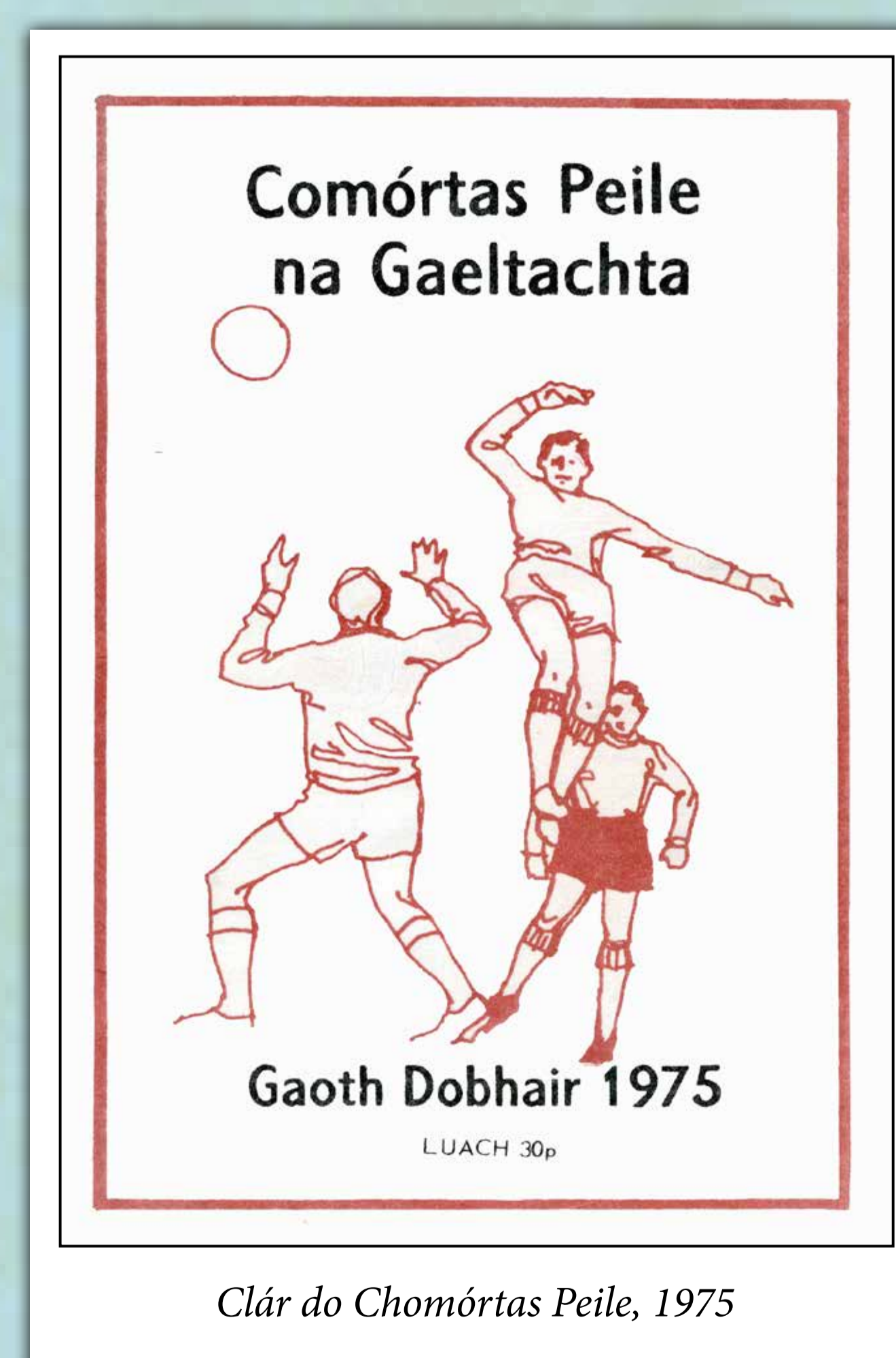

Clár do Chomórtas Peile, 1975



Ticéad do Chluiche Ceannais Peile na hÉireann, 2012

Turas tríd an stair: Íomhánna as Cartlann Contae Dhún na nGall



Comhairle Contae Dhún na nGall
Donegal County Council

Aircíví Eisimirce Dhún na nGall

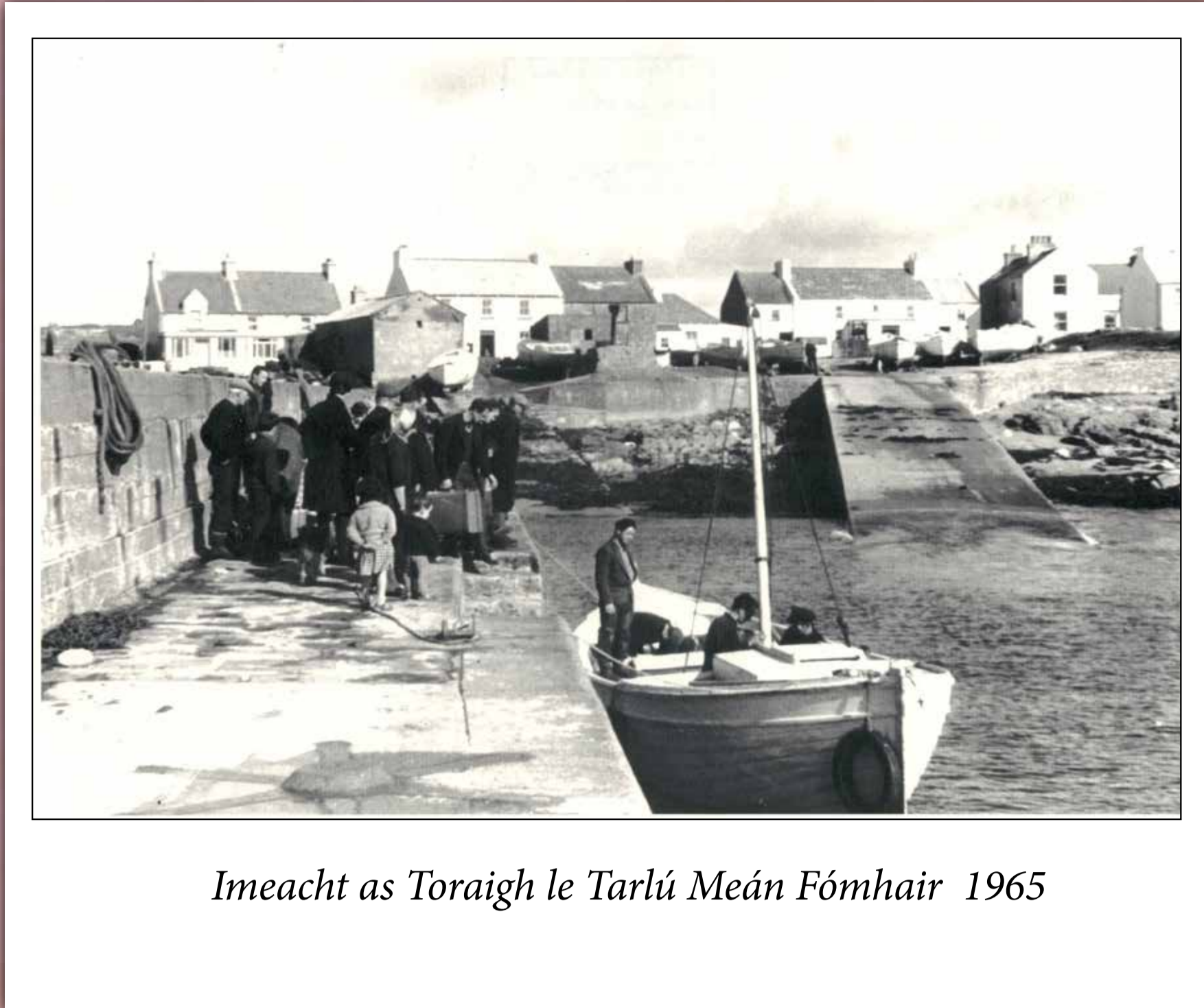

Imeacht as Toraigh le Tarlú Meán Fómhair 1965

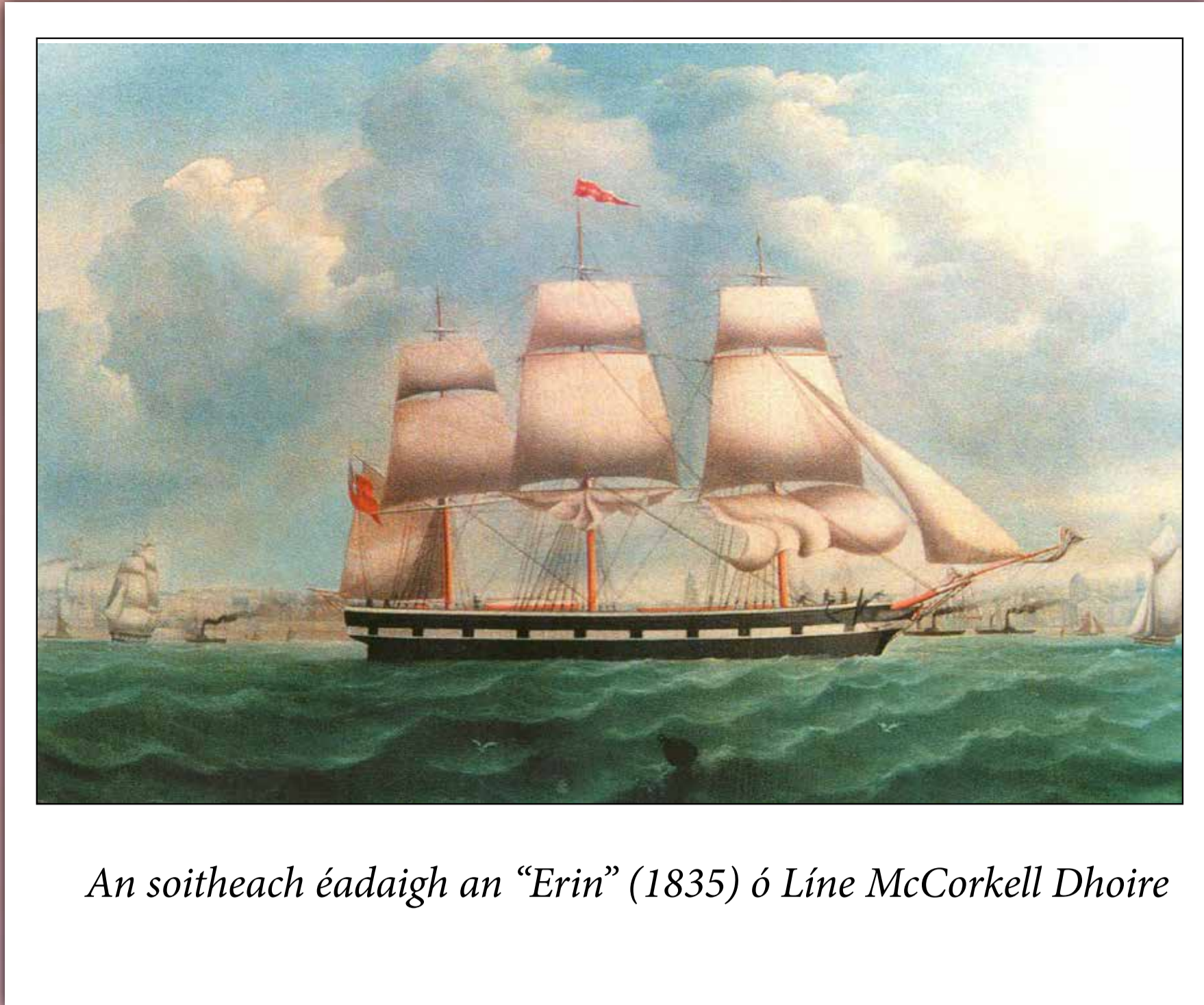

An soitheach éadaigh an "Erin" (1835) ó Line McCorkell Dhoire

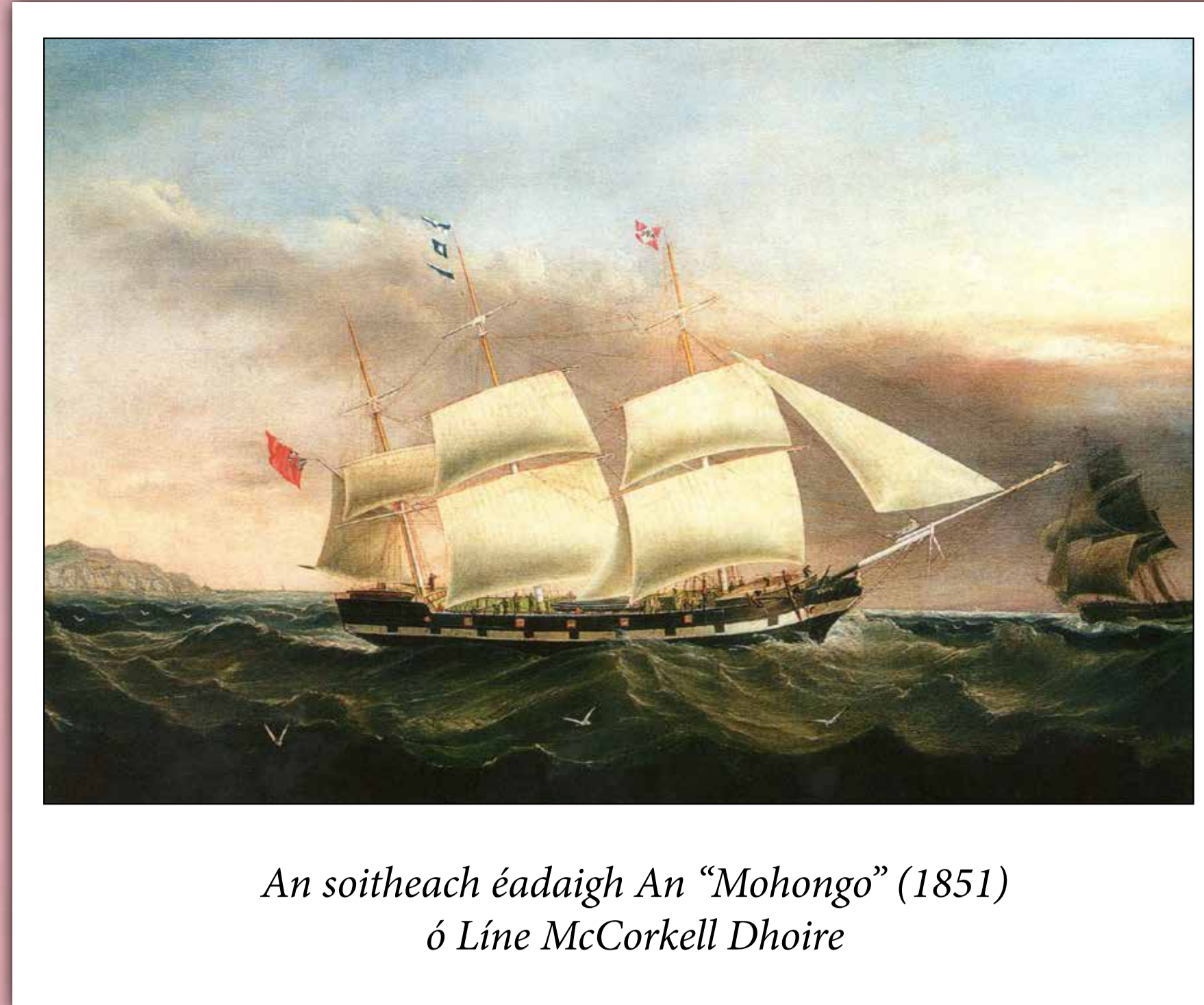

An soitheach éadaigh An "Mohongo" (1851) ó Line McCorkell Dhoire

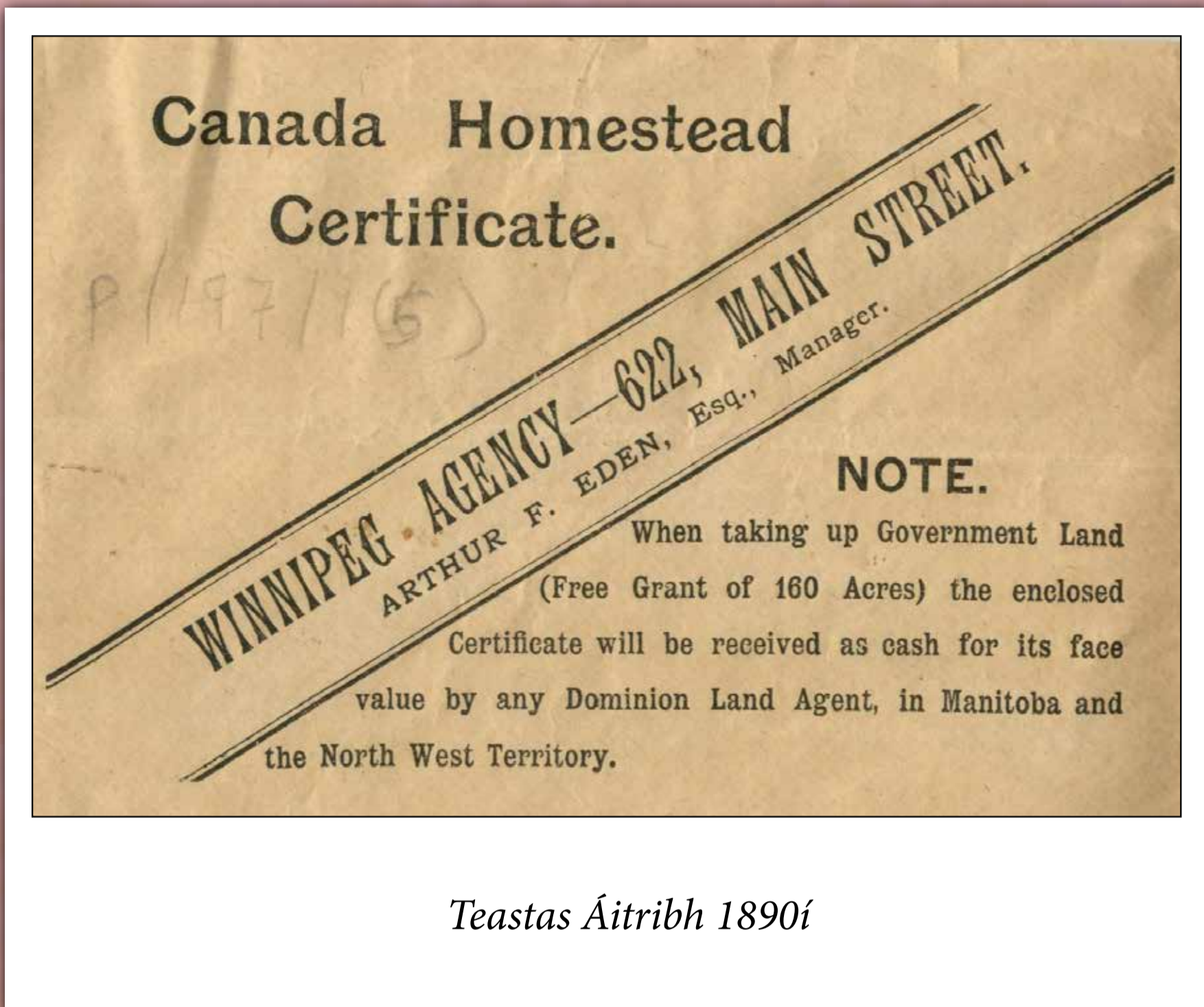

Teastas Áitribh 1890í

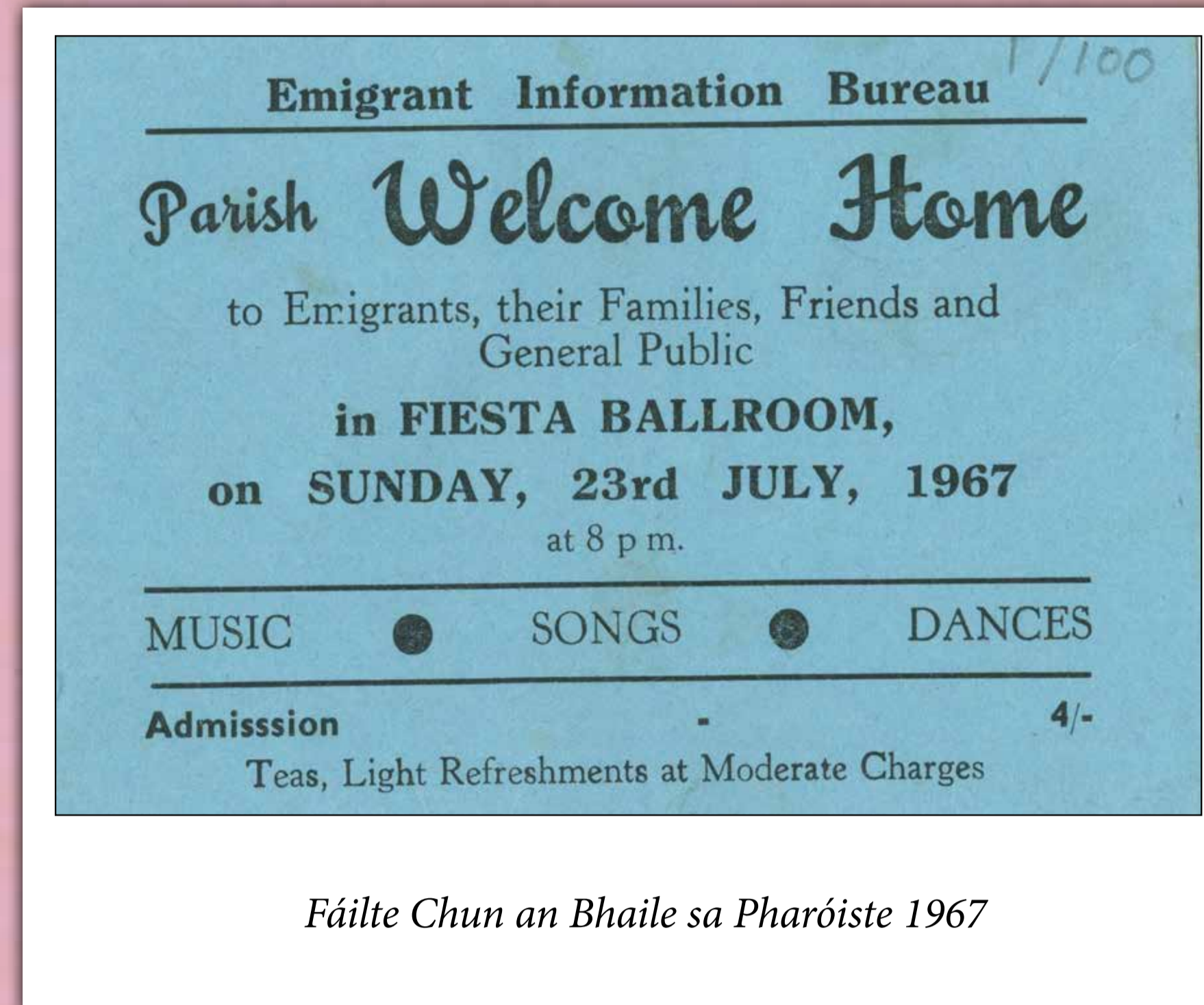

Fáilte Chun an Bhaile sa Pharóiste 1967

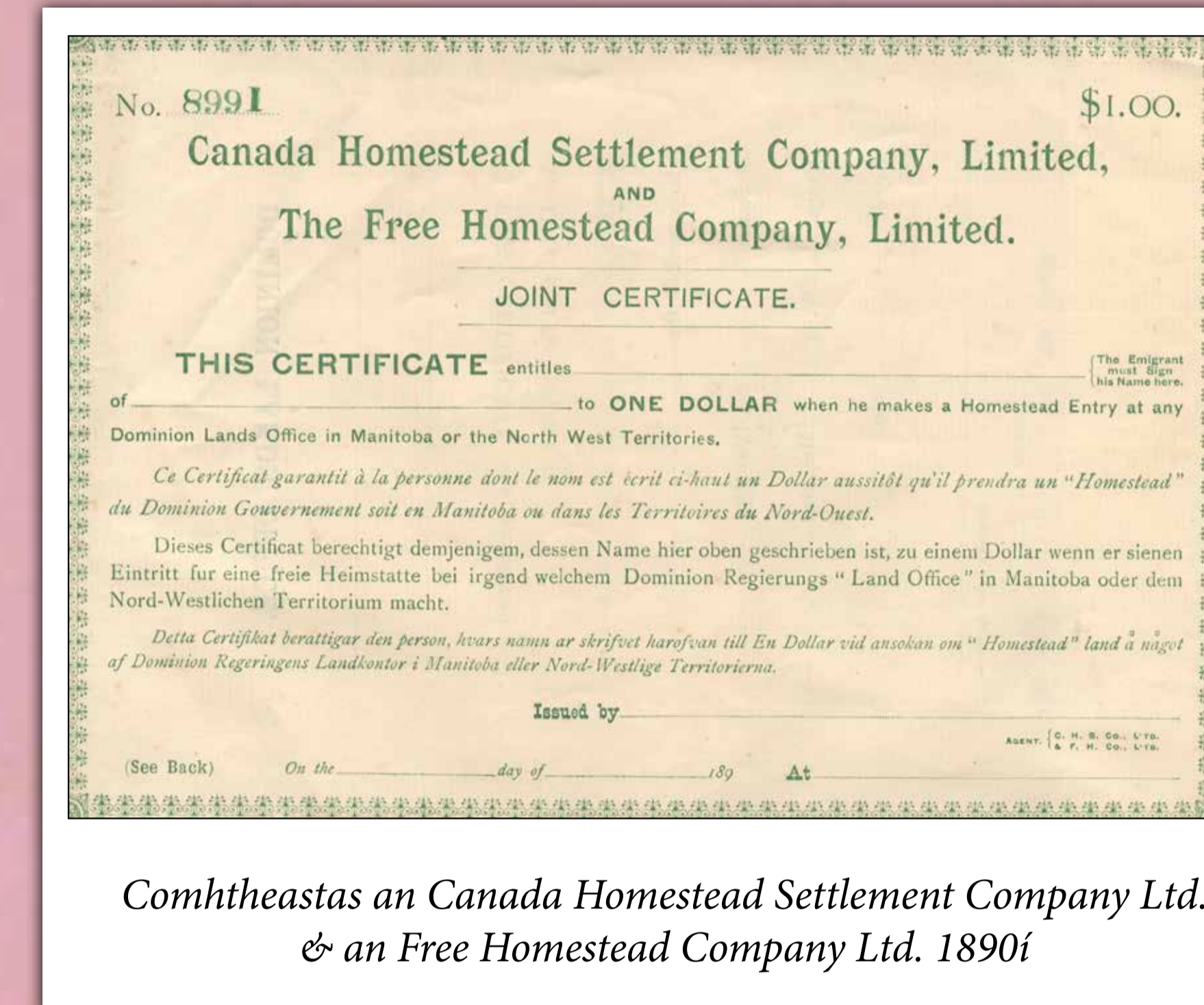

Comhtheastas an Canada Homestead Settlement Company Ltd. & an Free Homestead Company Ltd. 1890í

300,000 an daonra a bhí ag Contae Dhún na nGall in 1841, ach faoi 1971 bhí sé n-ídiadh títim go 108,544. Tá go leor taifead i gCartlann Dhún na nGall, lena n-áirítear taifid Aontas Dhlí na mBocht agus taifid Bhord Sláinte agus Cúnamh Poiblí Dhún na nGall, a chuireann lenár dtuiscint ar an chúis ar tharla laghdú ar scála chomh mór sin ar an daonra agus ar eisimirce.

In 1842 deir Coimisinéirí Dhlí na mBocht ina dtuarsacáil bhliantúil gur 'fiú a mheas an féidir socrú éigin a dhéanamh le roinnt daoine óga a chur chuig na coilíneachtaí'. Ina thráchtas in 1940, cuireann Patrick O'Neil síos ar chruachás na ndaoine ina gcónaí ar Bhord Farraige Iarthar Dhún na nGall: 'Le nach dtarlódh arís a leithéid de thubaiste b'éigean dó a shaol a chur in oiriúint do struchtúr sóisialta a bhí athraithe i ndiaidh an ghorta mhóir agus bealach éalaithe a lorg ón ghabháltas bocht talamh feirme san eisimirce agus san imirce shéasúrach'.

I luathbhlianta an naoú haois déag thaisteal eisimircigh Éireannacha ar shoitheach éadaigh ach faoi dheireadh an chéid bhí bunús na ndaoine ag taisteal ar bháid ghaille. Sa taispeántas s'againn tá íomhá de shoitheach éadaigh darbh ainm Mohongo. Choimisiúnaigh Líne McCorkell Dhoire tógáil na loinge in 1851 in New Brunswick. Rinne sí corradh le céad turas trasna an Atlantaigh Thuaidh gan mórthubaiste ar bith. D'iompair an Mohongo paisinéirí as Doire agus bhí eolas air in Quebec, Saint John, Nua-Eabhrac, Baltimore, New Orleans agus an chuid is mó de Philadelphia, an calafort ar thug sí chuige na mílte agus na mílte d'eisimircigh Éireannacha. Sa taispeántas fosta tá litreacha, sleachta as Tuarascáil Bhliantúil Coimisinéirí Dhlí na mBocht 1842, sliocht as dialann, ticéid le taisteal trasna an Atlantaigh, grianghraif, staitisticí Aontas Bhéal Átha Seanaigh ar líon na n-eisimircigh in 1882, agus nuachtlitir ó Bhun an Phobail san 1960í d'eisimircigh.

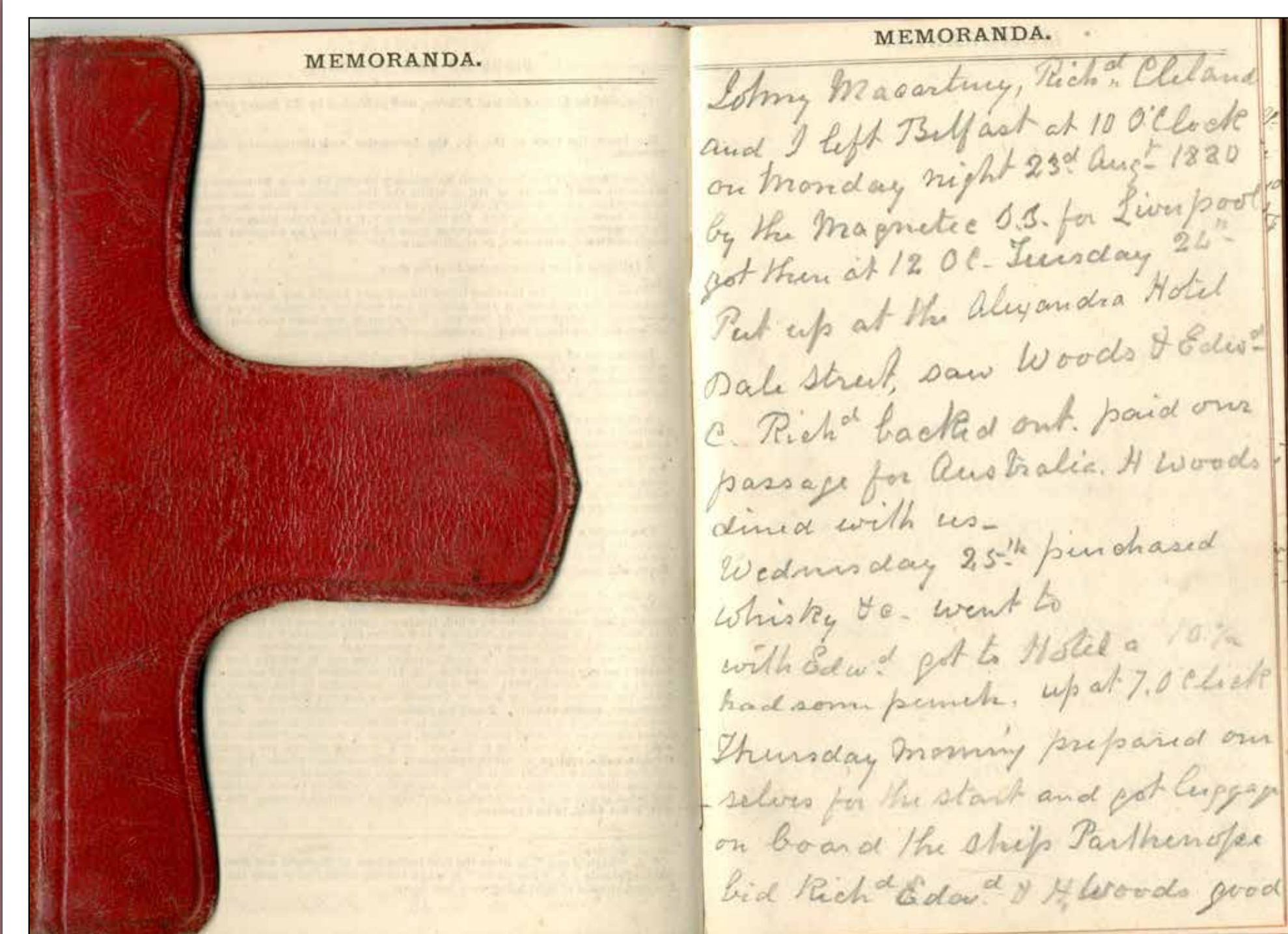

Dialann James Steele Nicholson, ag tabhairt aghaidh ar an Astráil, 1880

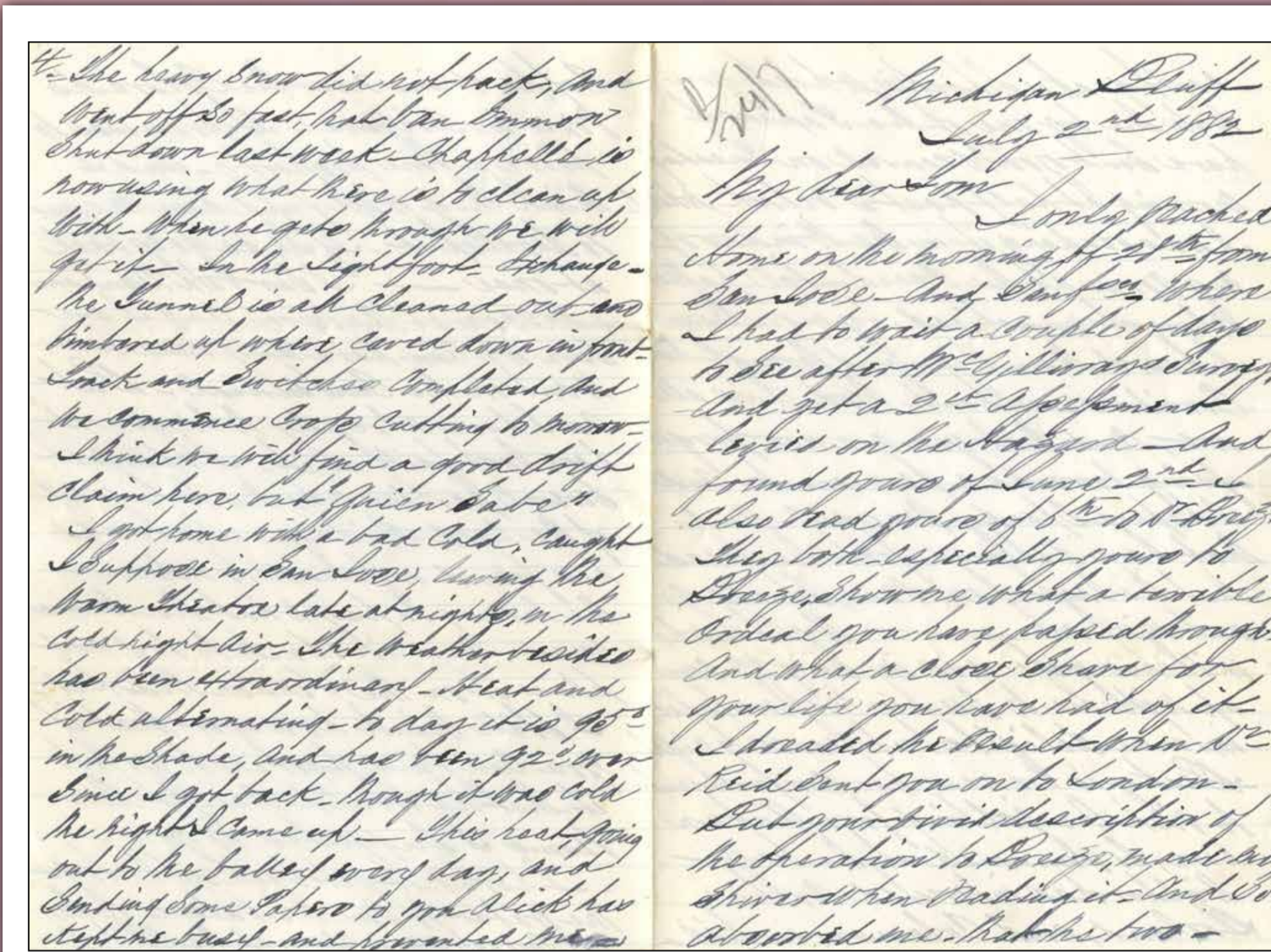

Ar 2 Iúil 1882, scríobhann eisimircigh, James Keown, ó Bluff, Michigan

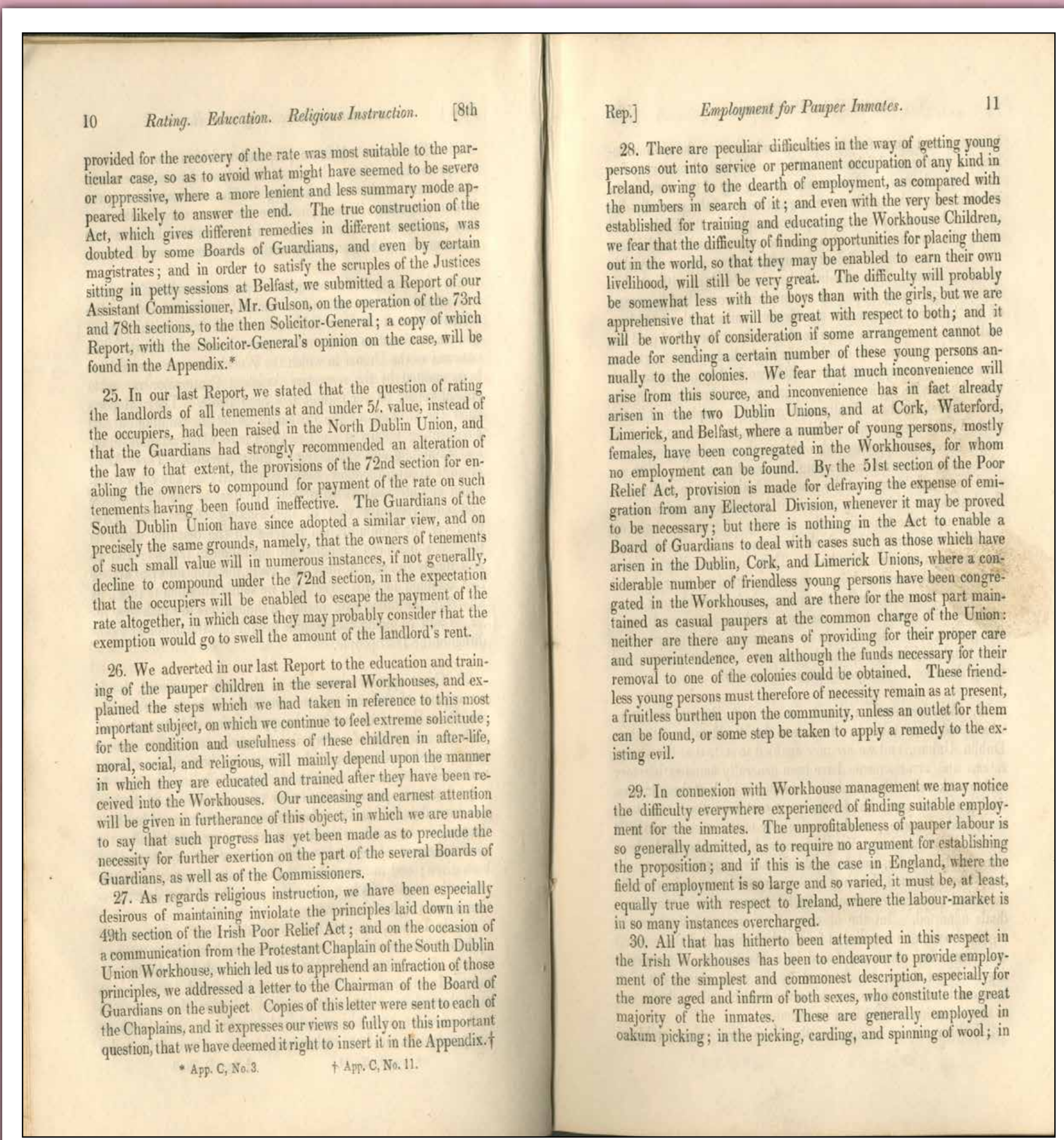

Shlocht as Tuarascáil Bhliantúil Coimisinéirí Dhlí na mBocht 1842

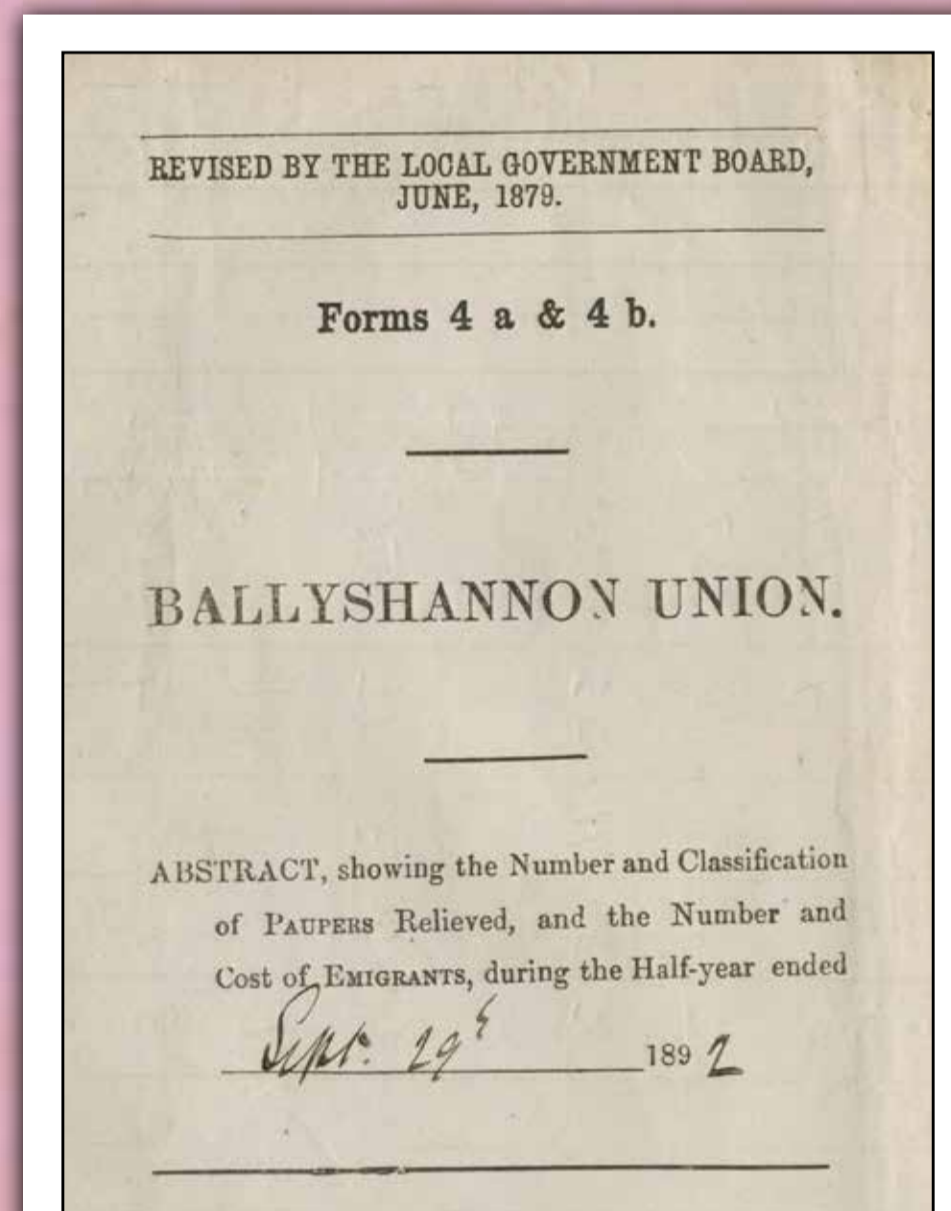

Iris Choimrúcháin Aontas Bhéal Átha Seanaidh ina dtaispeántar "líon agus costas na n-eisimircigh le linn na sé mhí a chríochnaigh Meán Fómhair 1892"

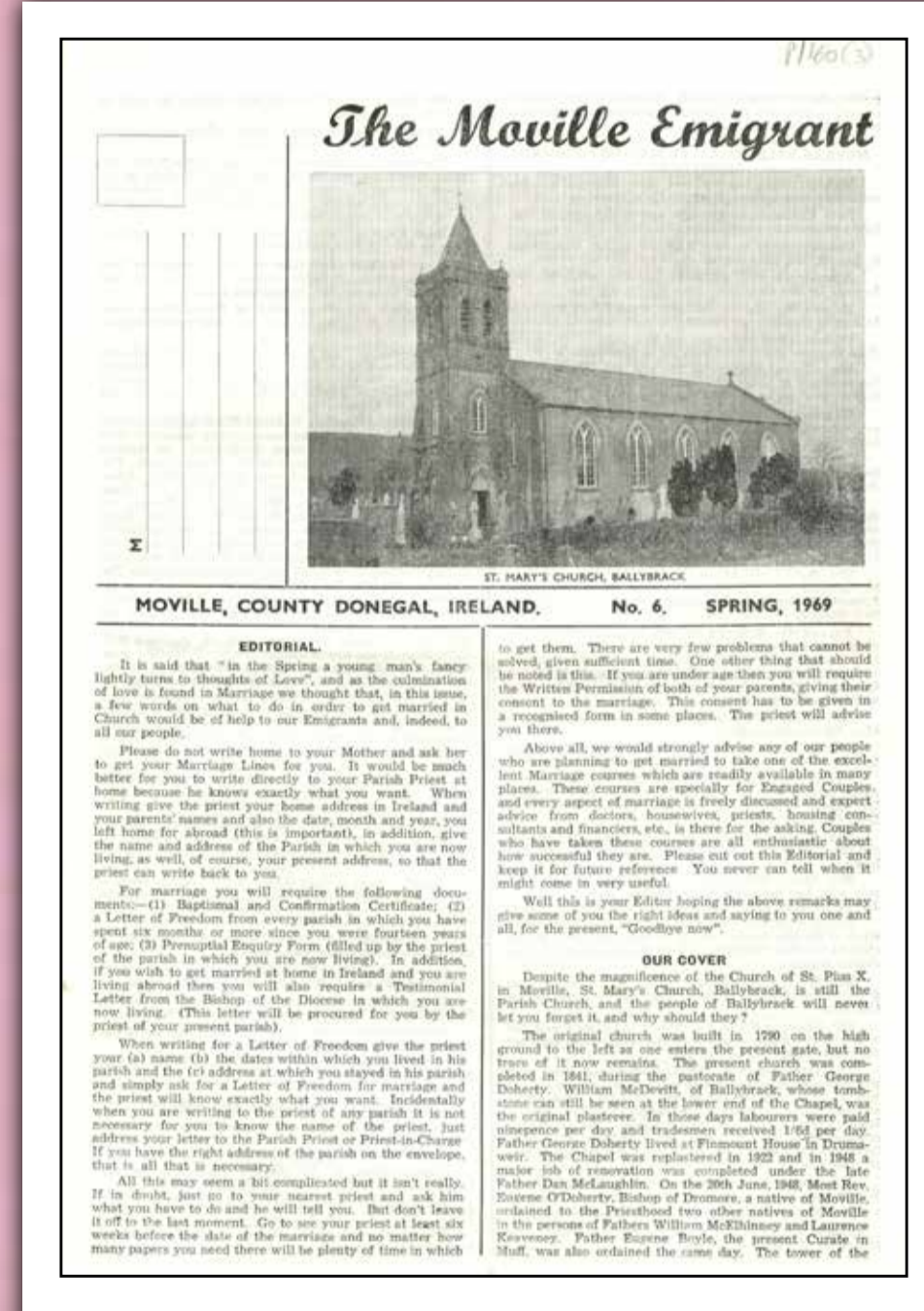

"Eisimircigh Bhun an Phobail", Newsletter, Earrach 1969



Daniel Doherty, imirceach go Boston, ag bualadh leis an Uachtarán de Valera, 1964

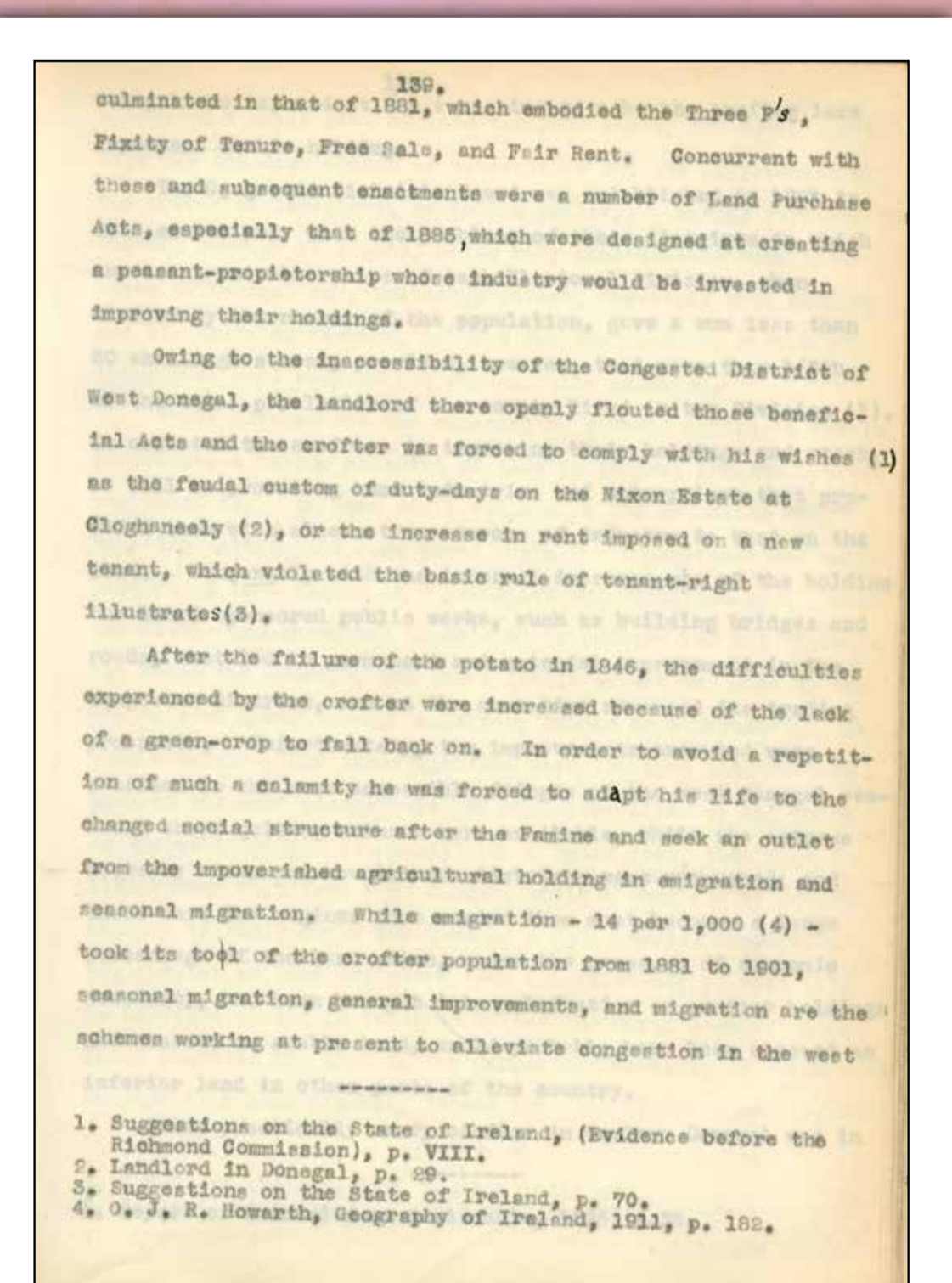

Leathanach ó Tráchtas le Patrick O'Neill, "Social and Cultural Study of Crofter Life on the West Donegal Seaboard", 1940

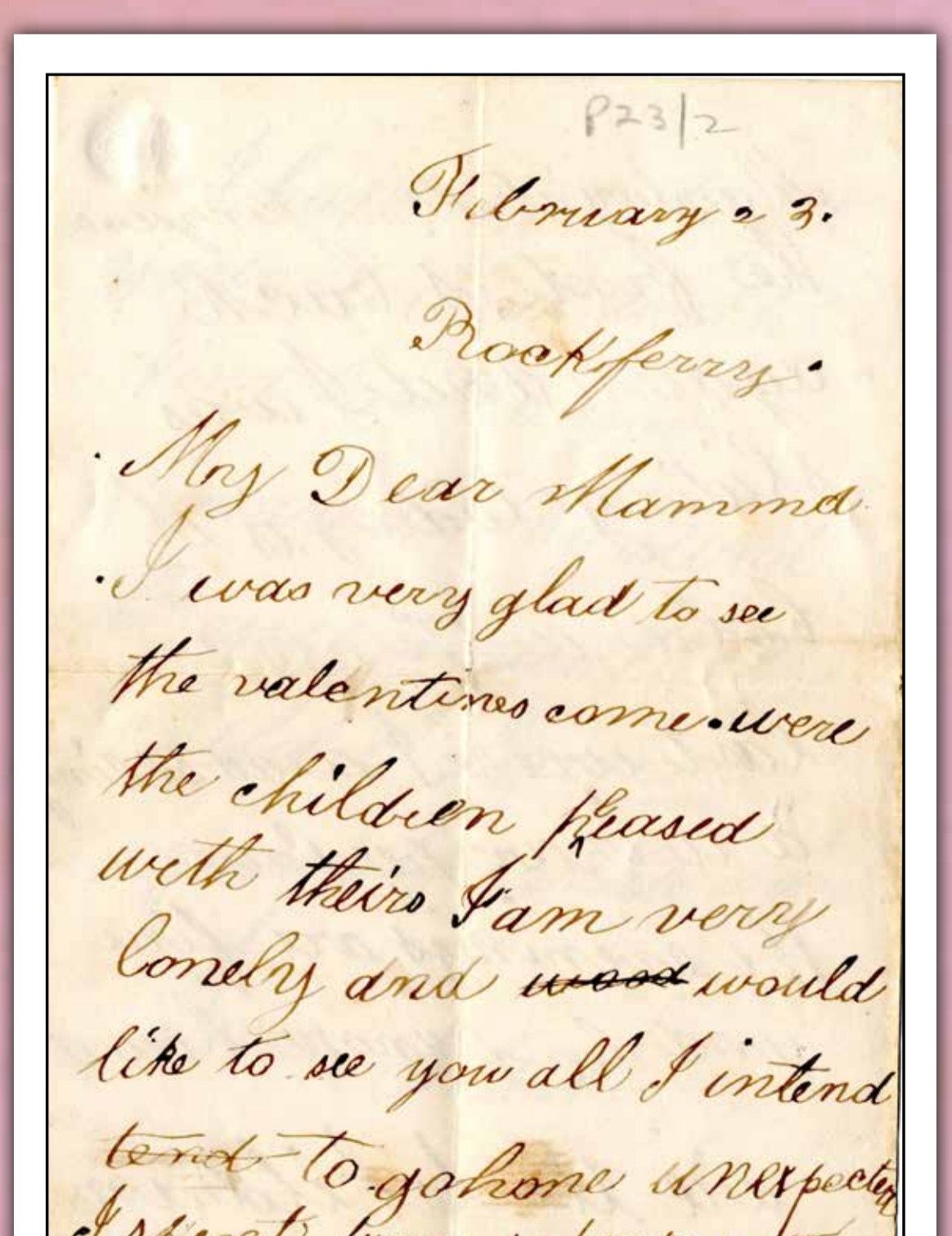

Litr ó James Clarke, eisimircigh, chuig a mhuintir, gan dáta

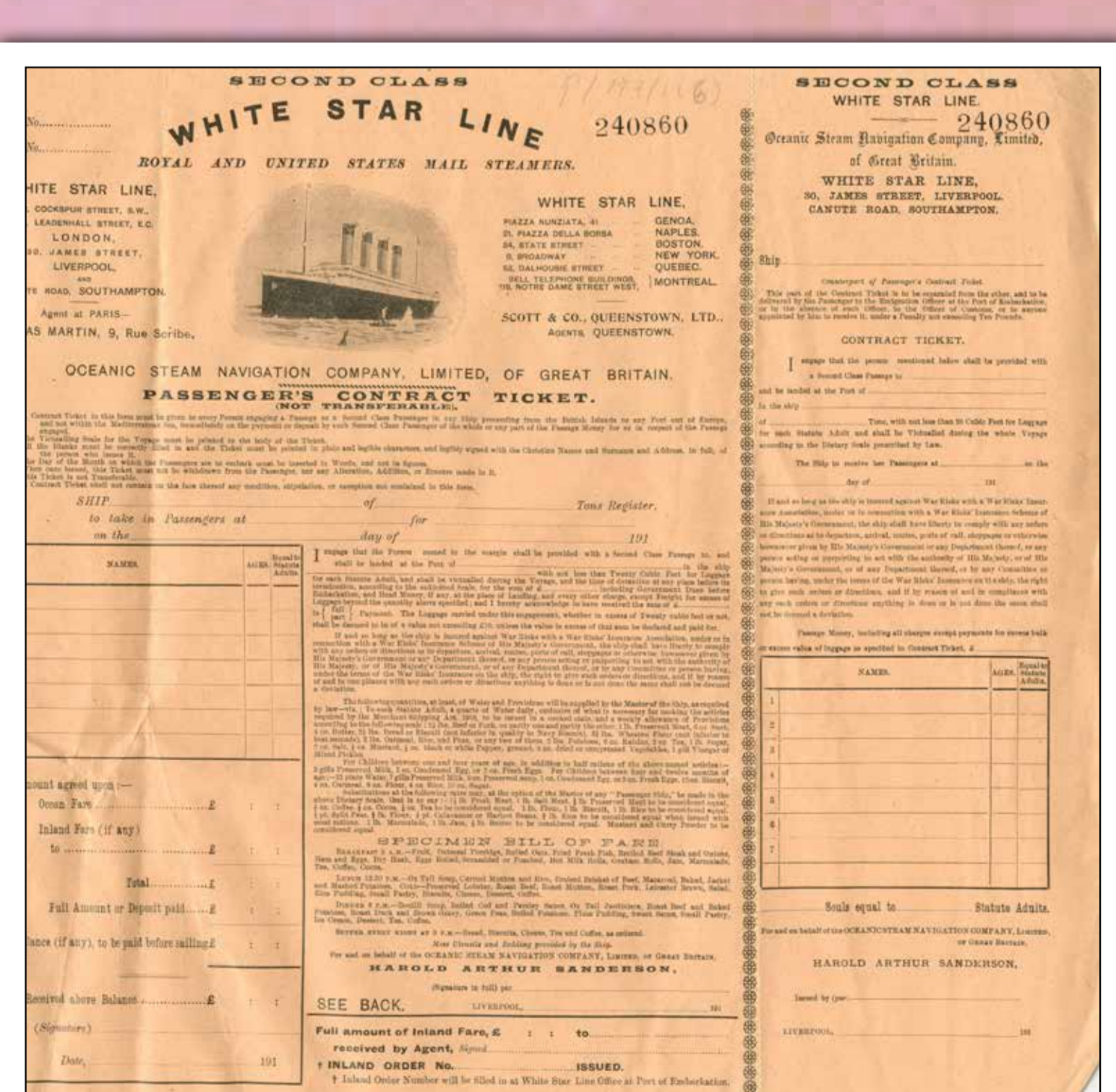

Ticéad conartha den dara grad le haghaidh taisteal le "White Star Line", 1910 - 1920

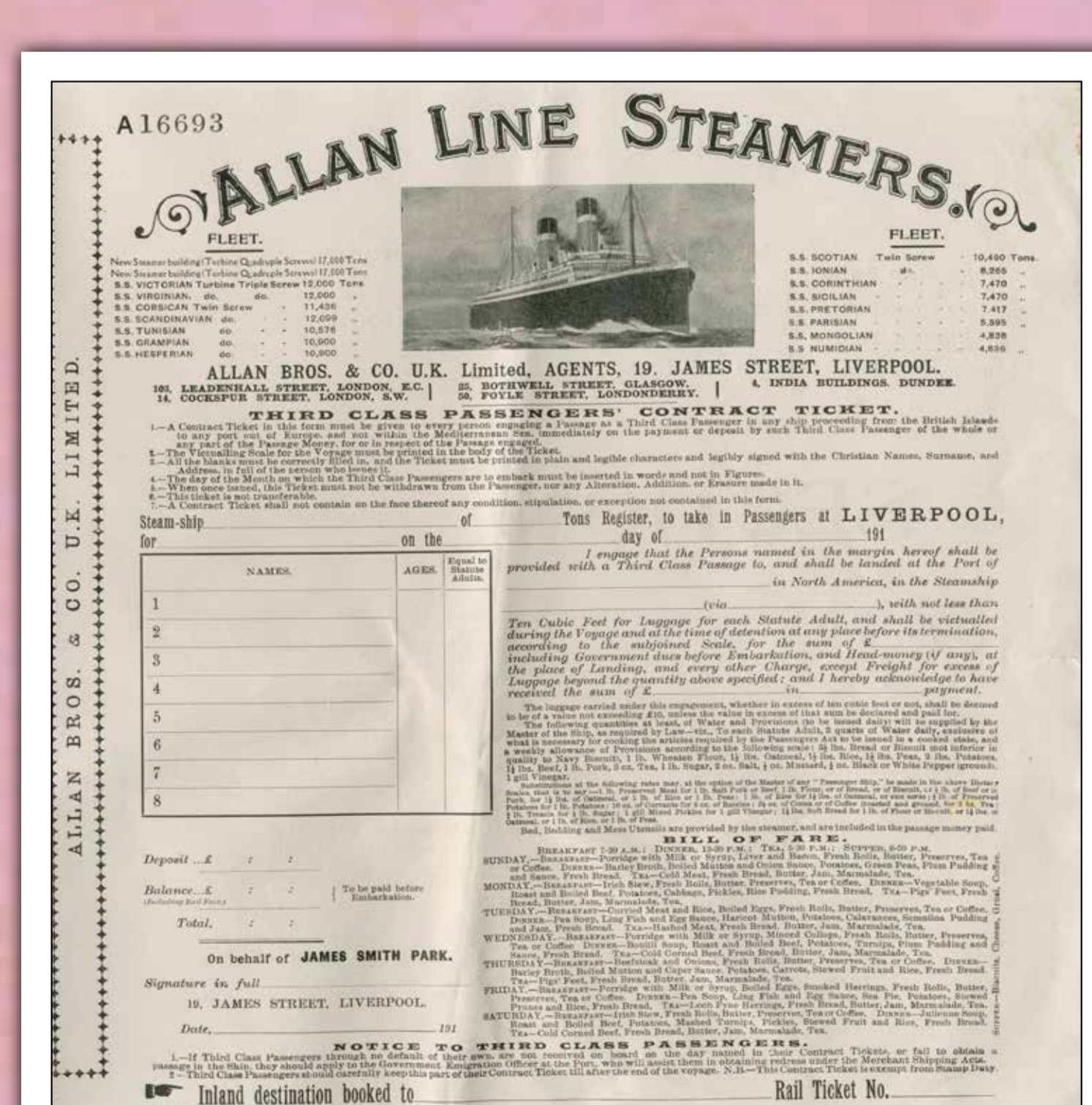

Ticéad conartha den tríú grad (stíris) le haghaidh taisteal le "Allan Line Steamers", 1910 - 1920

Turas tríd an stair: Íomhánna as Cartlann Contae Dhún na nGall

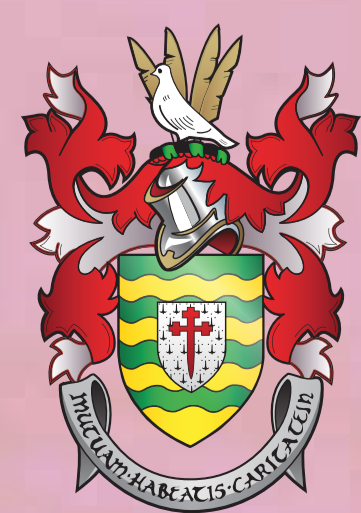

Comhairle Contae Dhún na nGall Donegal County Council

Léarscáileanna de Chontae Dhún na nGall



Léarscáil S.O. ag taispeáint 'Spade Foundry, Toberlane' agus 'Spade Manufactory, Imlick', 1830í - 1840í



Léarscáil S.O. ag taispeáint "Seamhuileann Gaoithe (ina bhallóga)", An Bhráid 1830í - 1840í



Armas an Ard-Ghiúiré, Barúntacht Ráth Bhoth 1830í

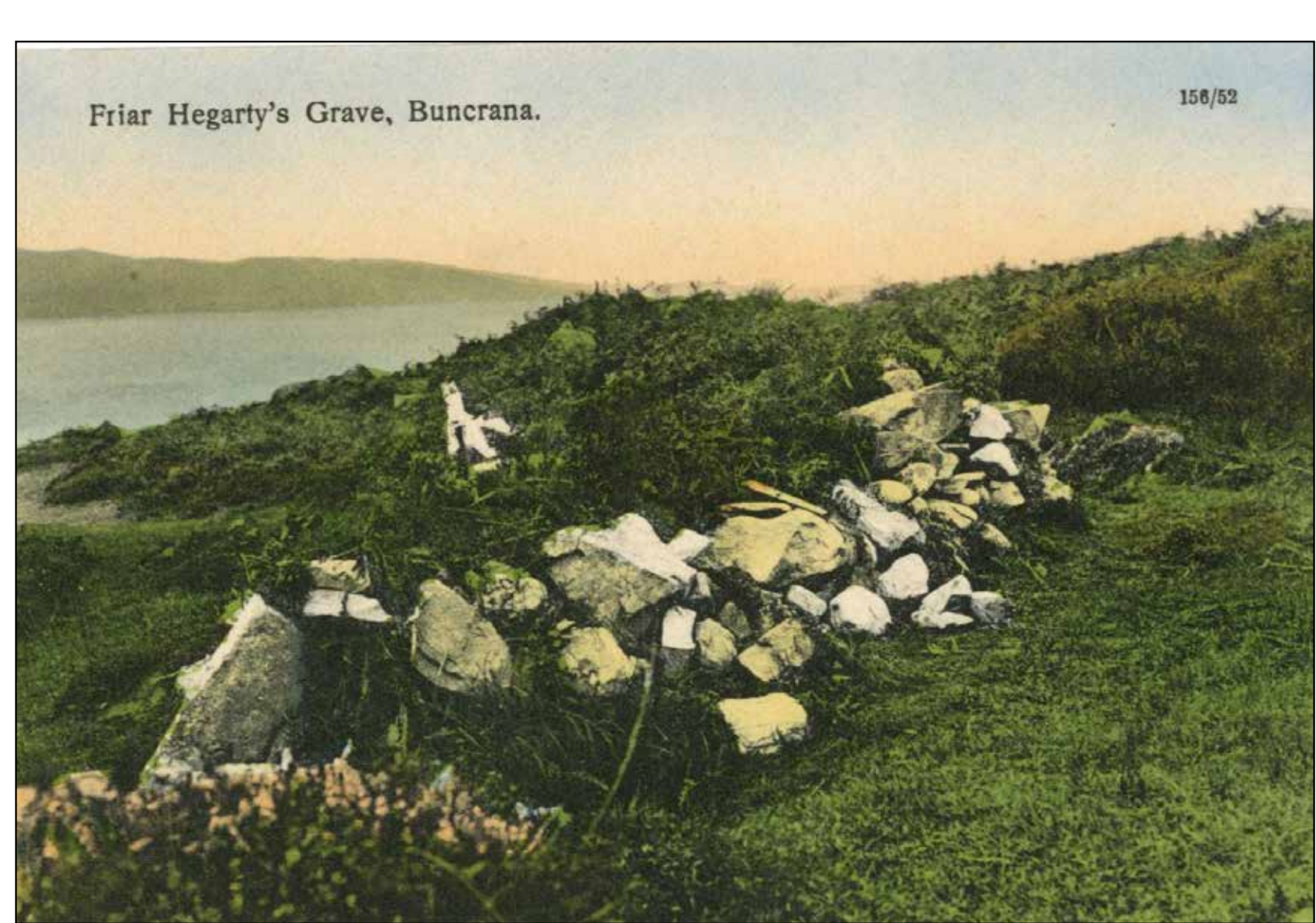

Grianghraif ó bhailiúchán Simm de "Carraig an Bhráthar Uí Éigeartaigh"



Sean-eaglais agus Tobar Mhálanna

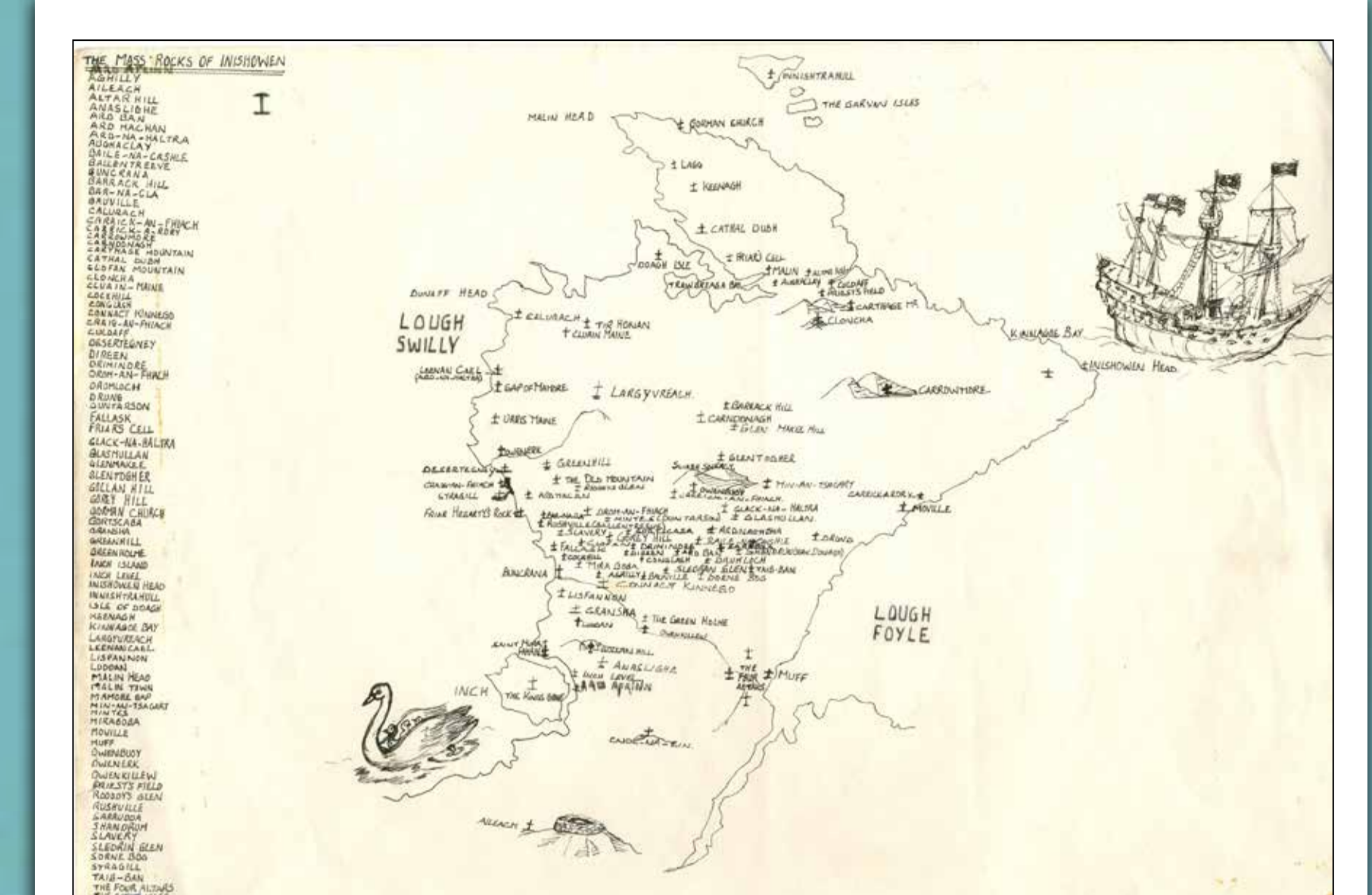

Carraigeacha Aifrin Inis Eoghain, c. 1960'

Tá bailiúchán mór de léarscáileanna agus pleananna i gCartlann Contae Dhún na nGall. Is taifid thábhachtacha iad seo de stair pholaitíoch, shóisialta agus chultúrtha an chontae agus dá áit sa domhan. Mar shampla, tig linn an tábhacht a thuiscint a bhain le Purgadóir Phádraig, suíomh oilithreachta Loch Dearg de bhrí go bhfuil sí le feiceáil ar léarscáileanna an luath-renaissance san Eoraip. In 1492, luaigh Martin Behaim Purgadóir Phádraig ar a léarscáil den domhan. Ba sin an t-aon áit in Éirinn arbh fhiú leo a lua. Lean clú Loch Dearg mar áit oilithreachta ar feadh na gcéadta bliain. Oíche Shamhna 1835, scríobhann John O'Donovan, mar chuid dá chuid oibre d'Oifig na Suirbhéireachta Ordanáis ó 'Ballyshanny' mar seo a leanas: 'A dhuine uasail, thug mé cuairt ar an phurgadóir ar talamh sin a bhfuil clú i bhfad i gcéin air, mar atá, Loch Dearg'

Thosaigh Oifig na Suirbhéireachta Ordanáis a dhéanamh suirbhé ar Éirinn i lár na 1820í agus faoi 1846 bhí na suirbhéirí réidh lena gcuid oibre léarscáil a dhéanamh den chontae uilig ar scála iontach mionsonraithe. Le cois mapáil a dhéanamh ar na bailte fearainn agus na gnéithe tíreolaíochta uilig sa chontae, léirítear i léarscáileanna na Suirbhéireachta Ordanáis de Dhún na nGall (1830í - 1840í) muilt arbhair agus áitheanna, muilt ramhráithe, toibreacha beannaithe, scoileanna, tithe pobail, reiligí, caisleáin, coraí, cairéil agus mórán eile.

Sa taispeántas s'againn tá léarscáileanna Suirbhéireacht Ordanáis, léarscáileanna agus pleananna údaráis áitiúla Chontae Dhún na nGall, léarscáil Baptista Boazio d'Éirinn 1599, bunghreanadh W. Beaufort de Loch Dearg 1804, Armas Ard-Ghiúiré Dhún na nGall, Barúntacht Ráth Bhoth sna 1830í, agus léarscáil de Charraig Aifrin Inis Eoghain, c.1960.

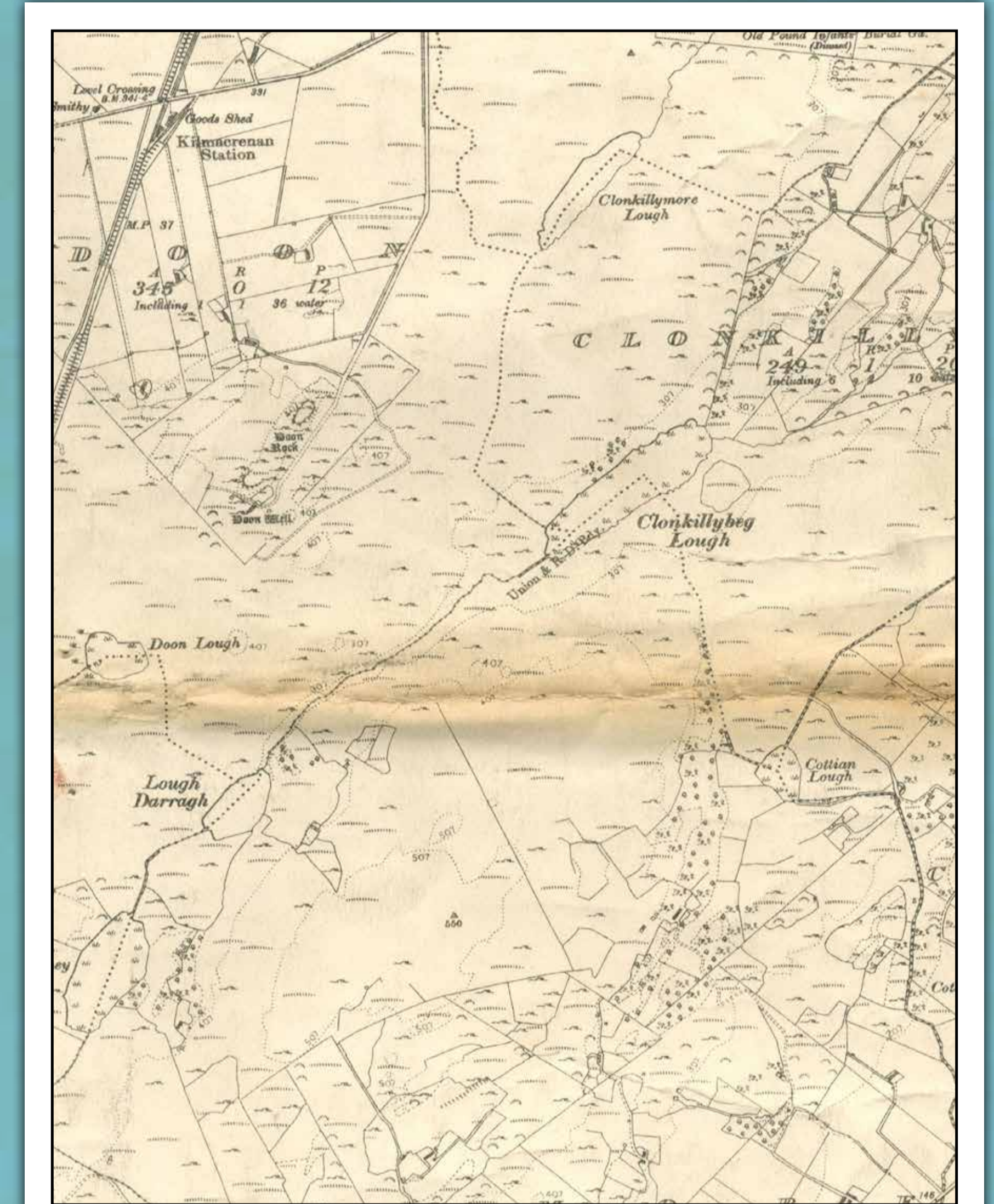

Tobar an Dúin ar Léarscáil S.O.1905



Tobar an Dúin 1857

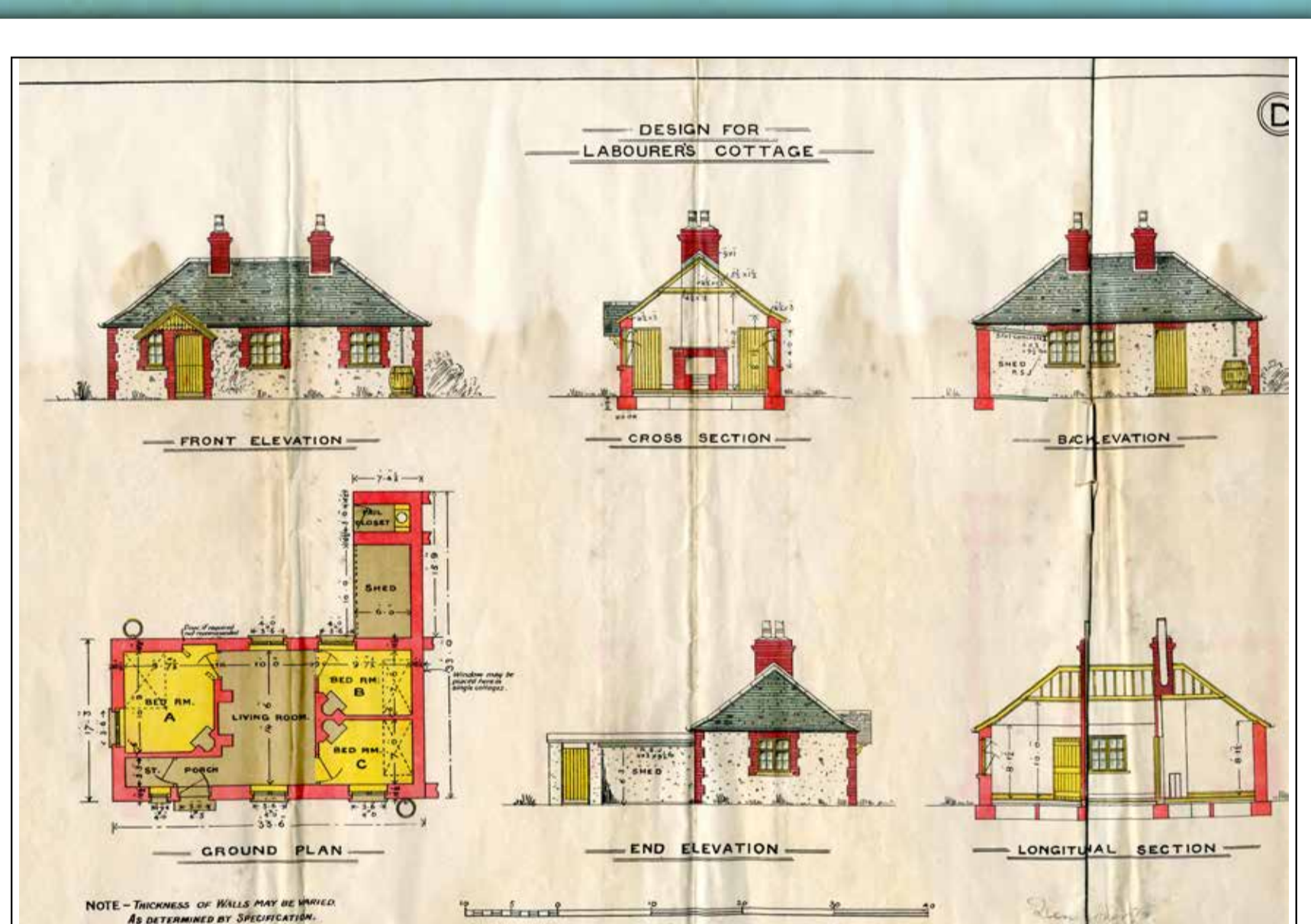

Dearadh do Theachíní Oibríthe

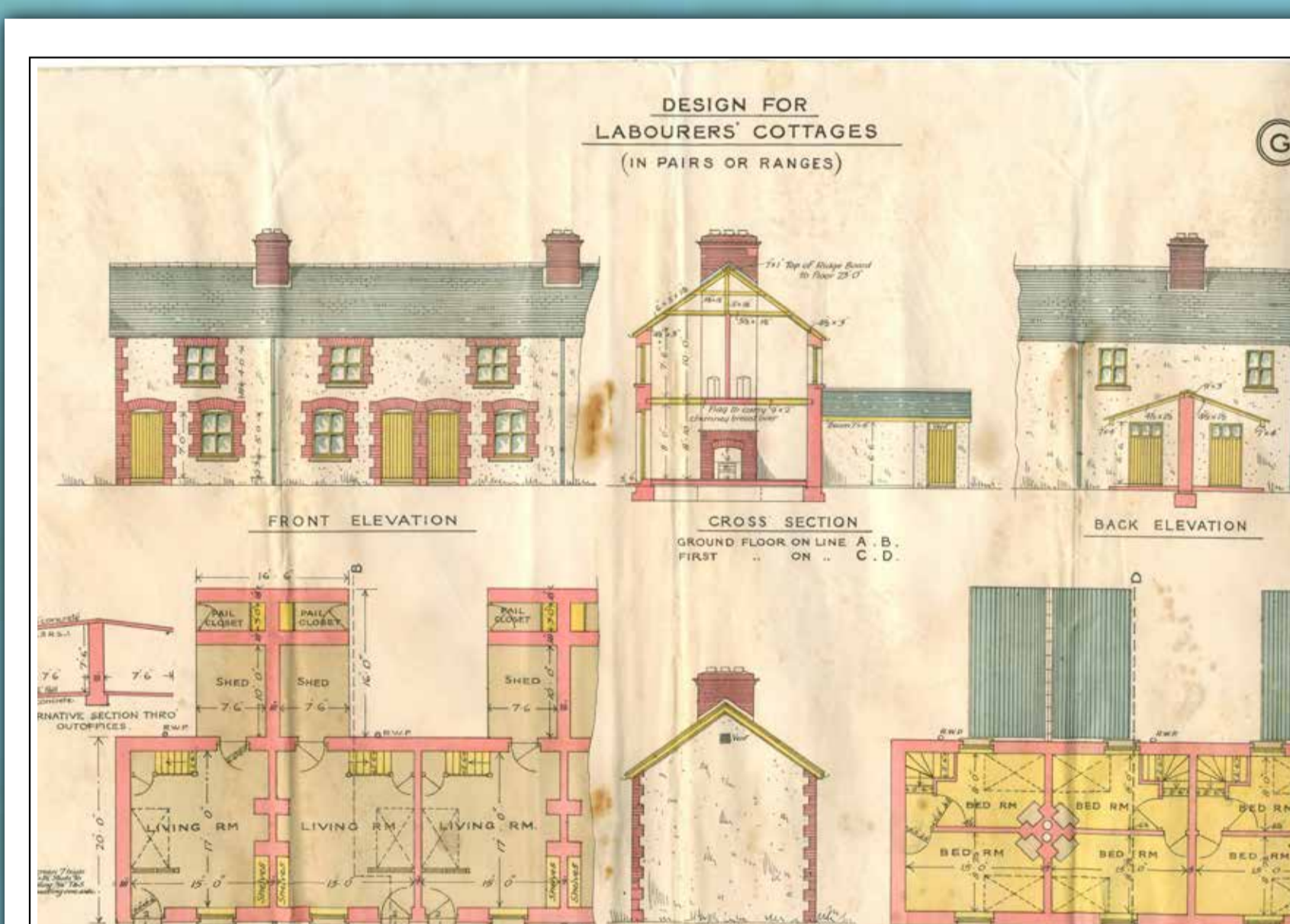

Dearadh do Theachíní Oibríthe (ina bpéirí nó ina Réimsí)

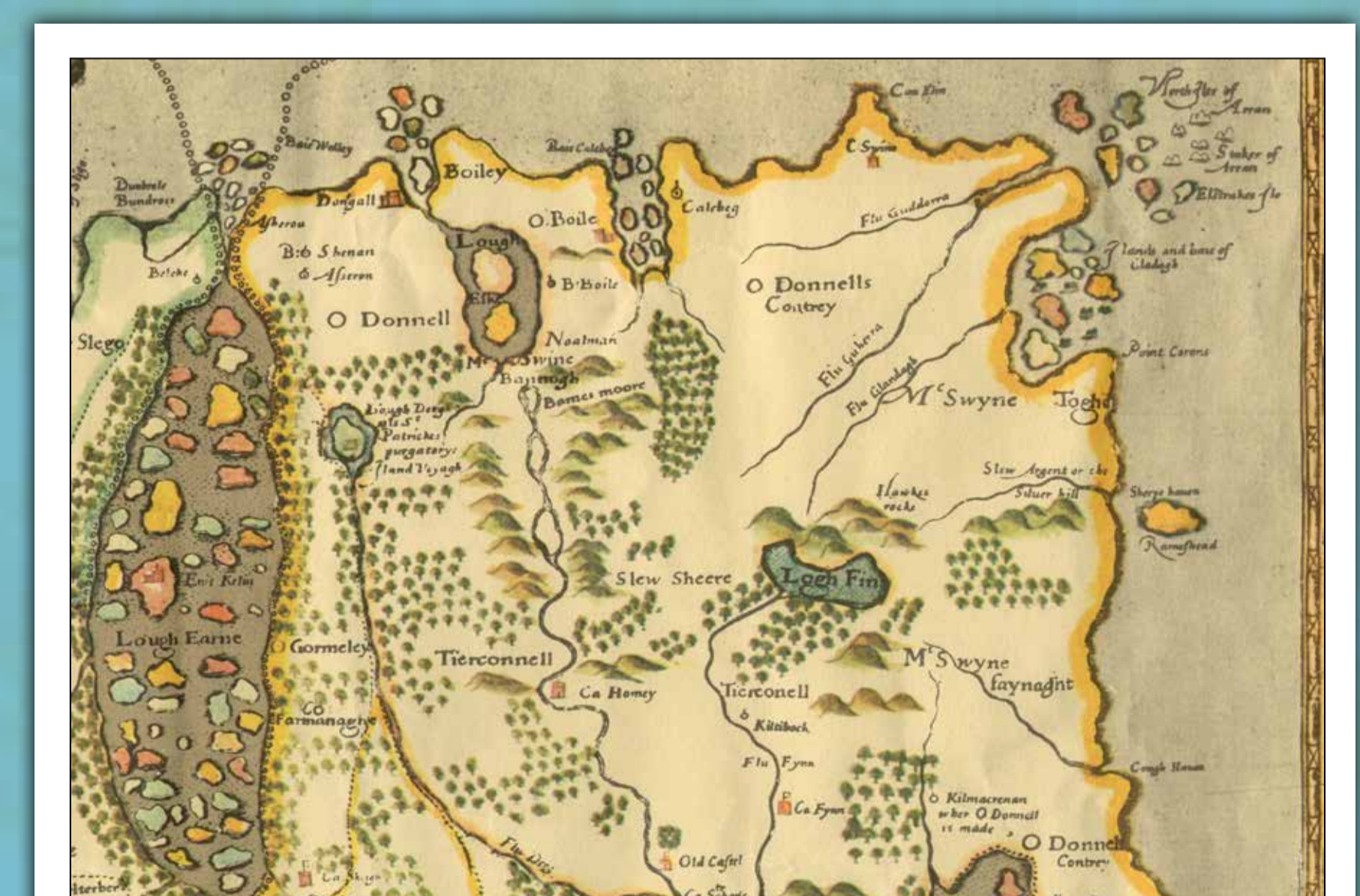

Ó Léarscáil d'Éirinn le Baptista Boazio, 1599

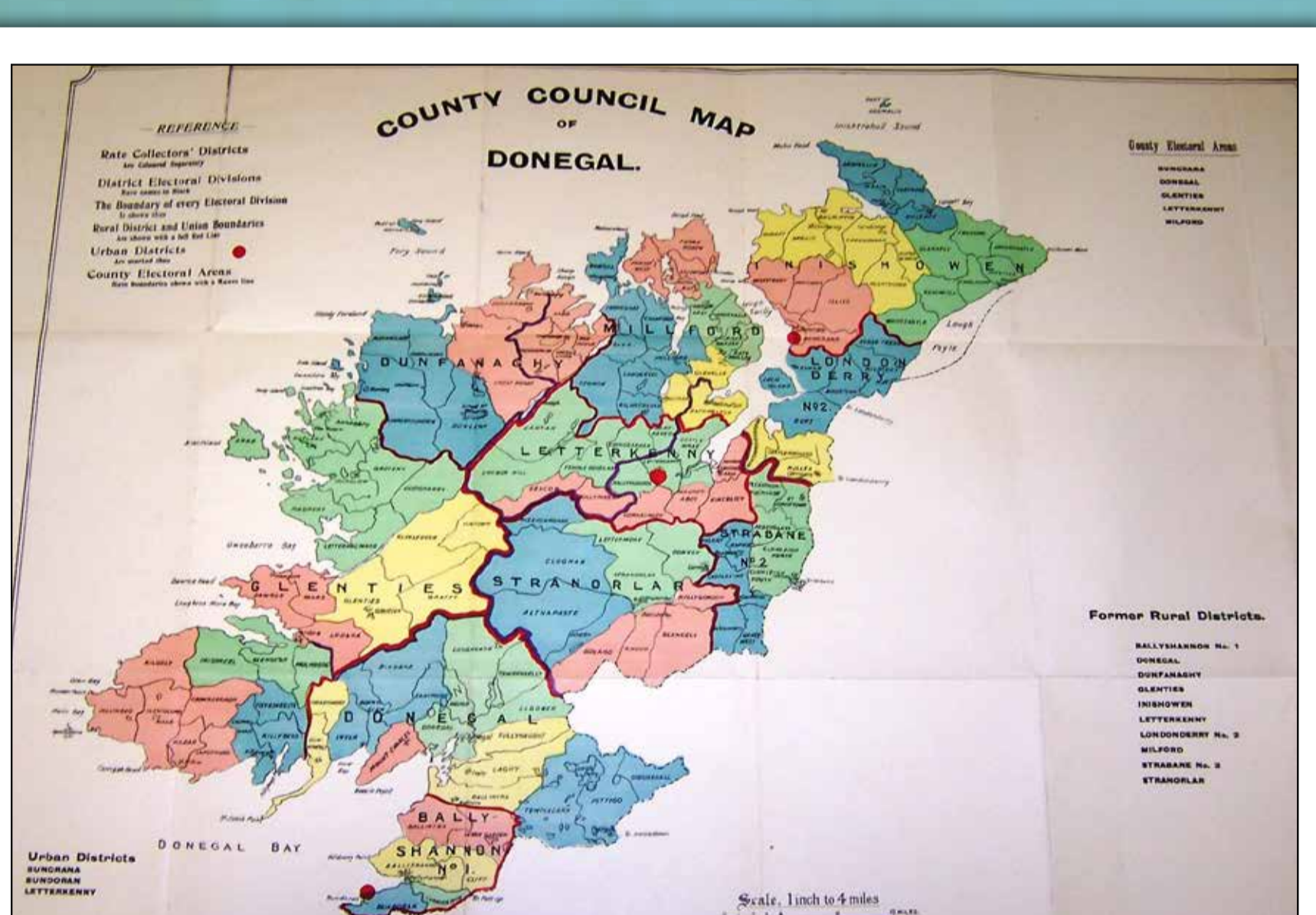

Léarscáil de Chontae Dhún na nGall

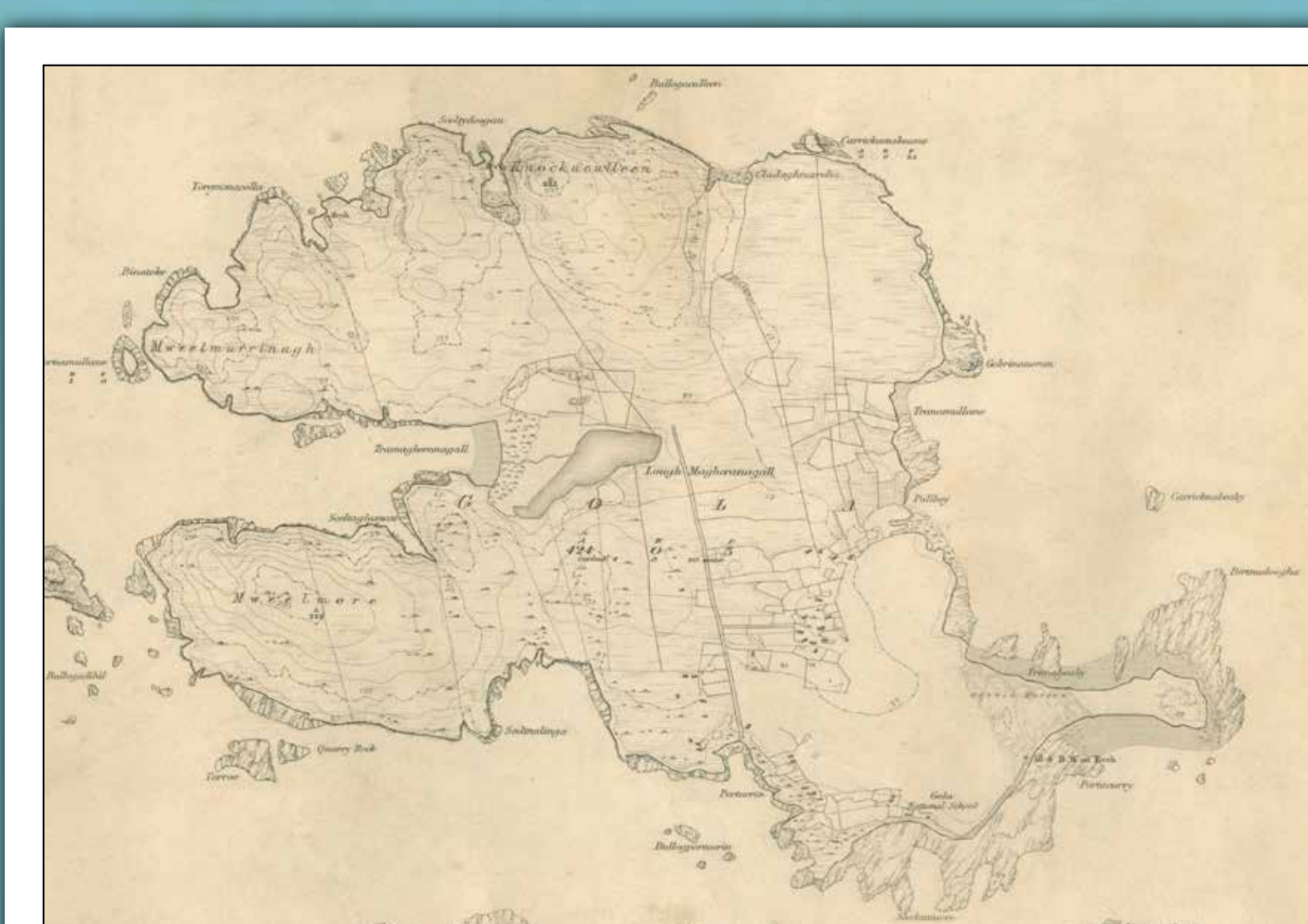

Léarscáil S.O. de Ghabhla 1830í - 1840í

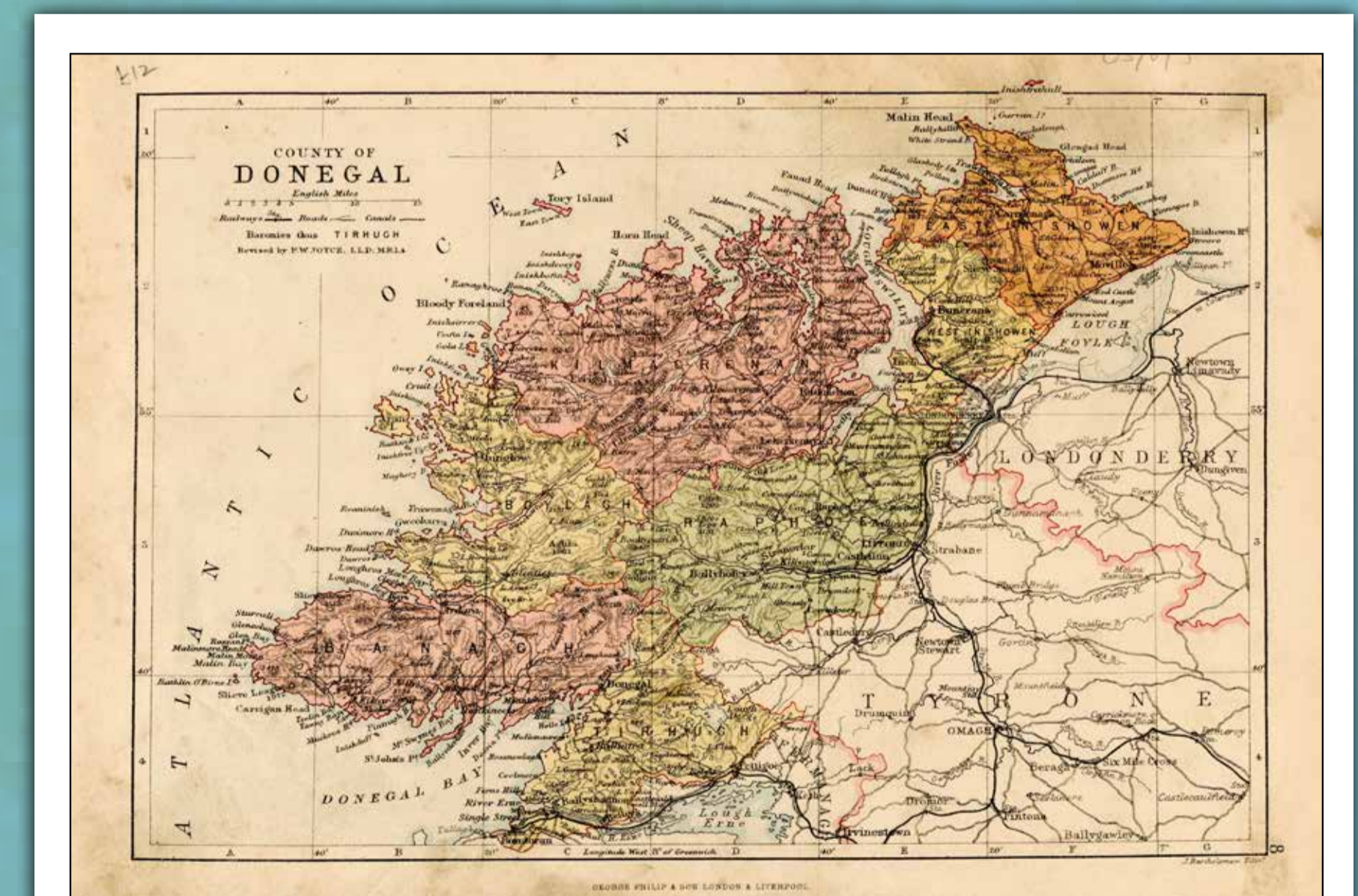

Léarscáil de Chontae Dhún na nGall 1886

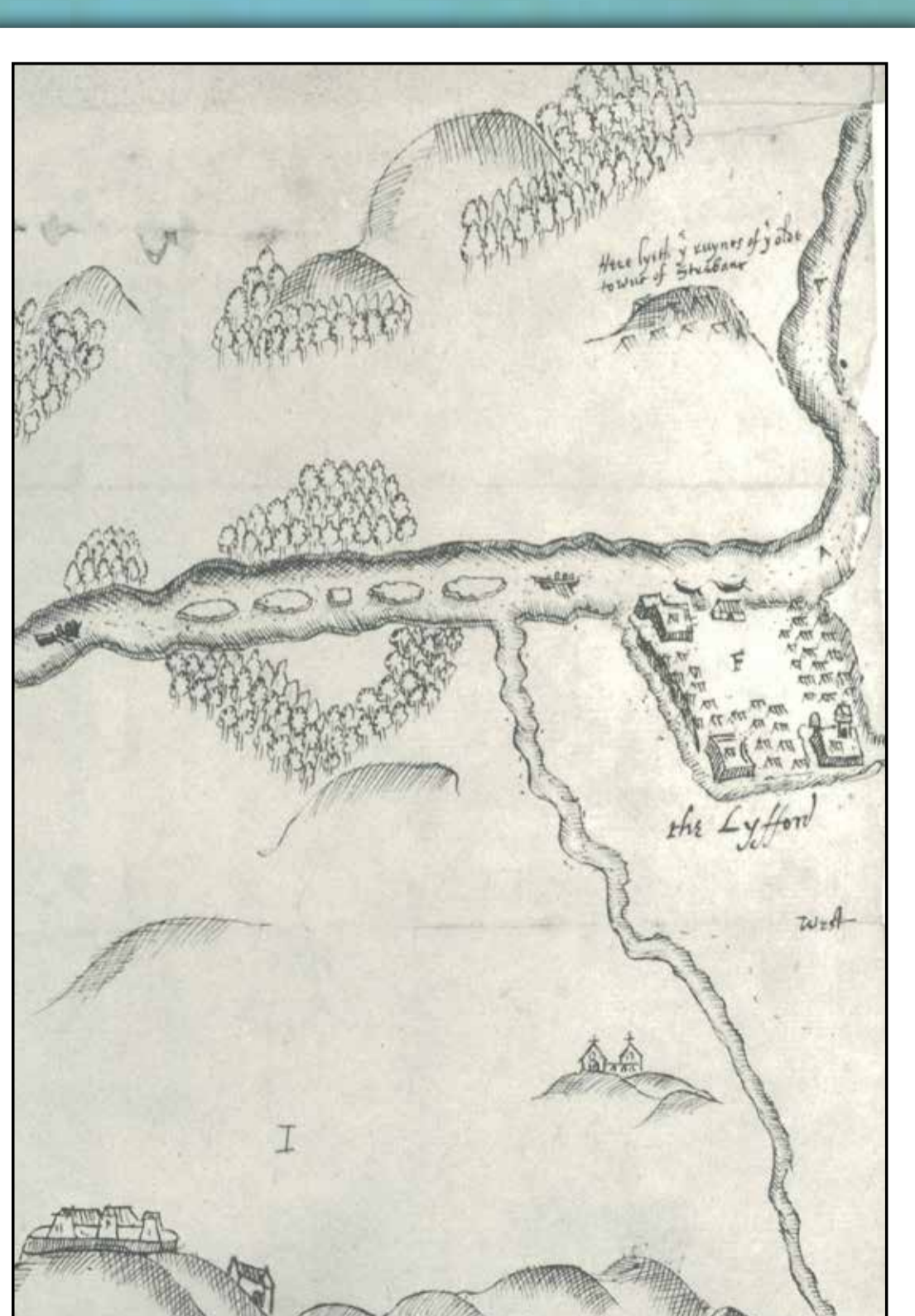

Léarscáil de Leifear le Richard Bartlett 1600

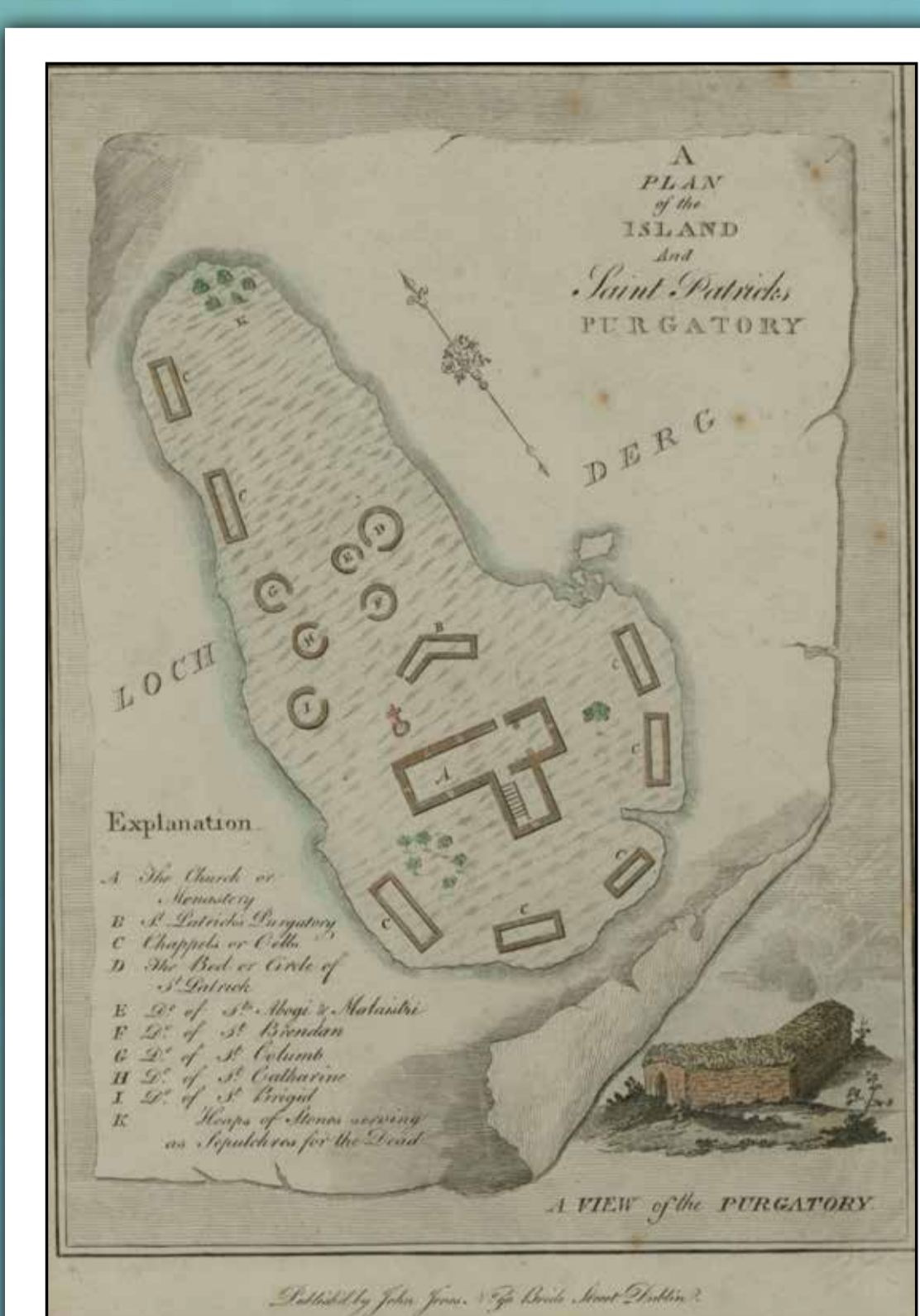

Léarscáil de Phurgadóir Phádraig, Loch Dearg, 1804

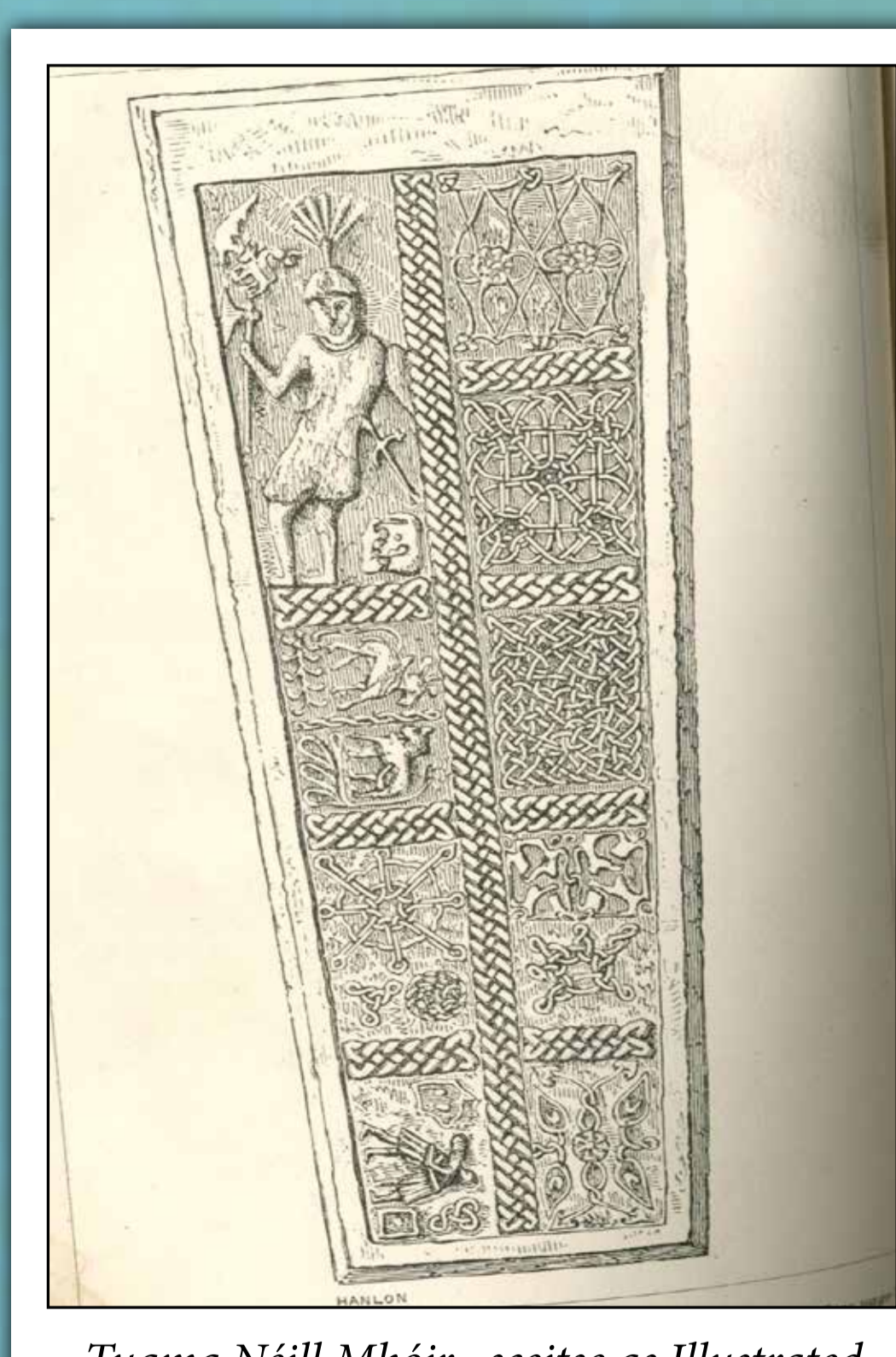

Tuama Néill Mhóir, sceitse as Illustrated Handbook of The Scenery and Antiquities of South - Western Donegal, 1872

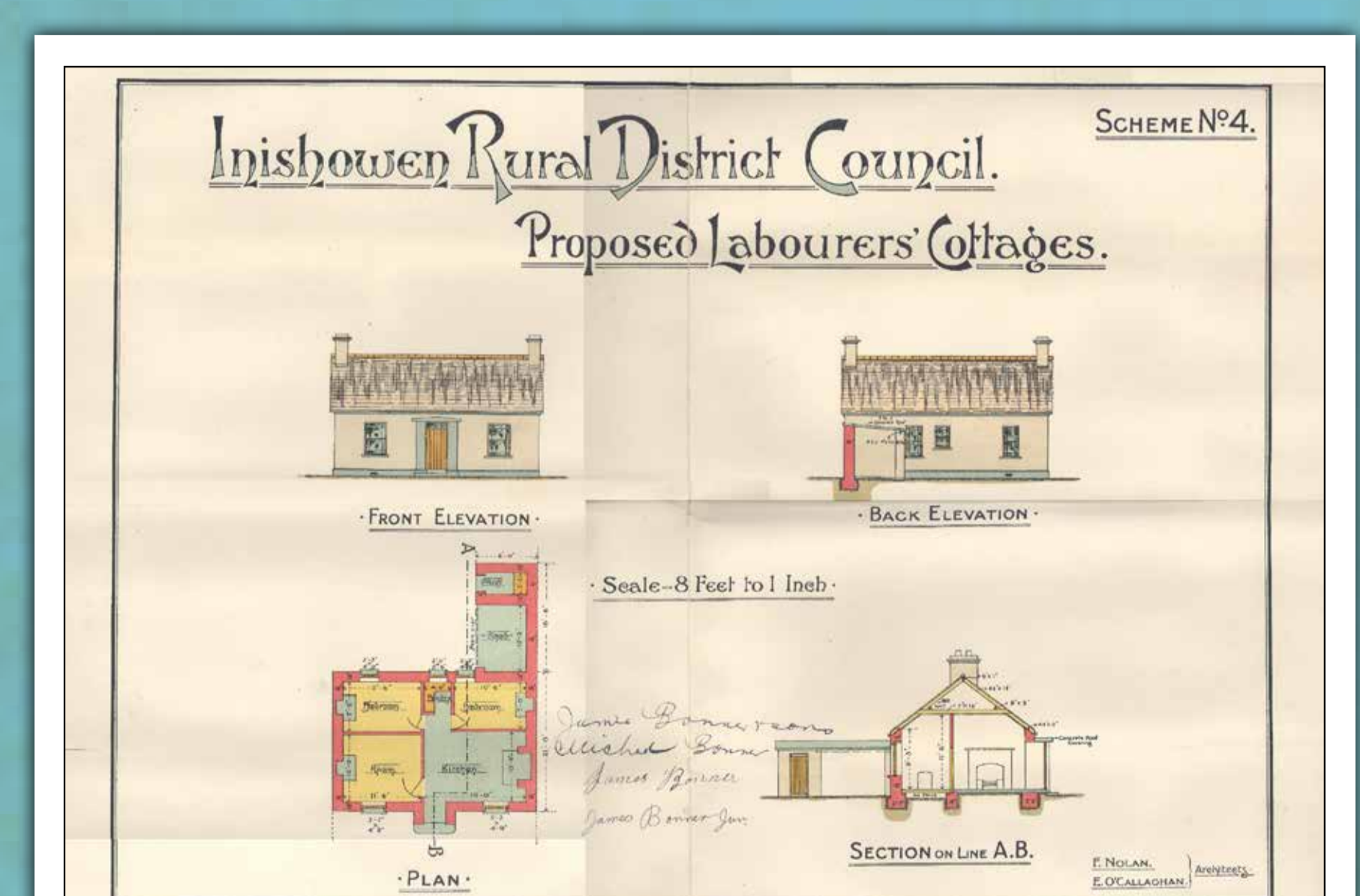

Comhairle Ceantair Thuaithe Inis Eoghain: Teachíní Oibríthe a Mholtar

Turas tríd an stair: Íomhánna as Cartlann Contae Dhún na nGall



Comhairle Contae Dhún na nGall
Donegal County Council

Iarnróid Dhún na nGall

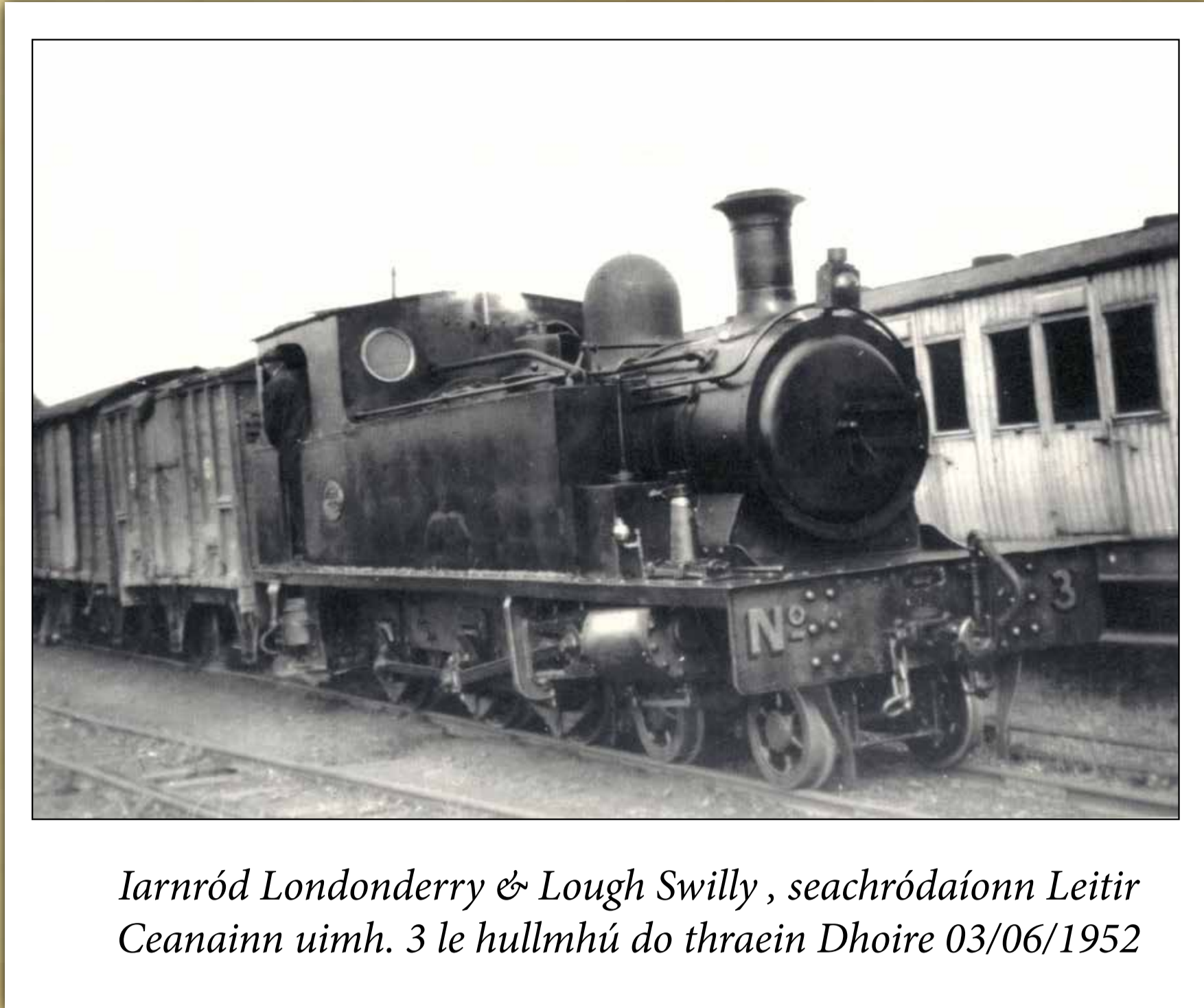

Iarnród Londonderry & Lough Swilly, seachródaíonn Leitir Ceanainn uimh. 3 le hullnú do thraein Dhoire 03/06/1952

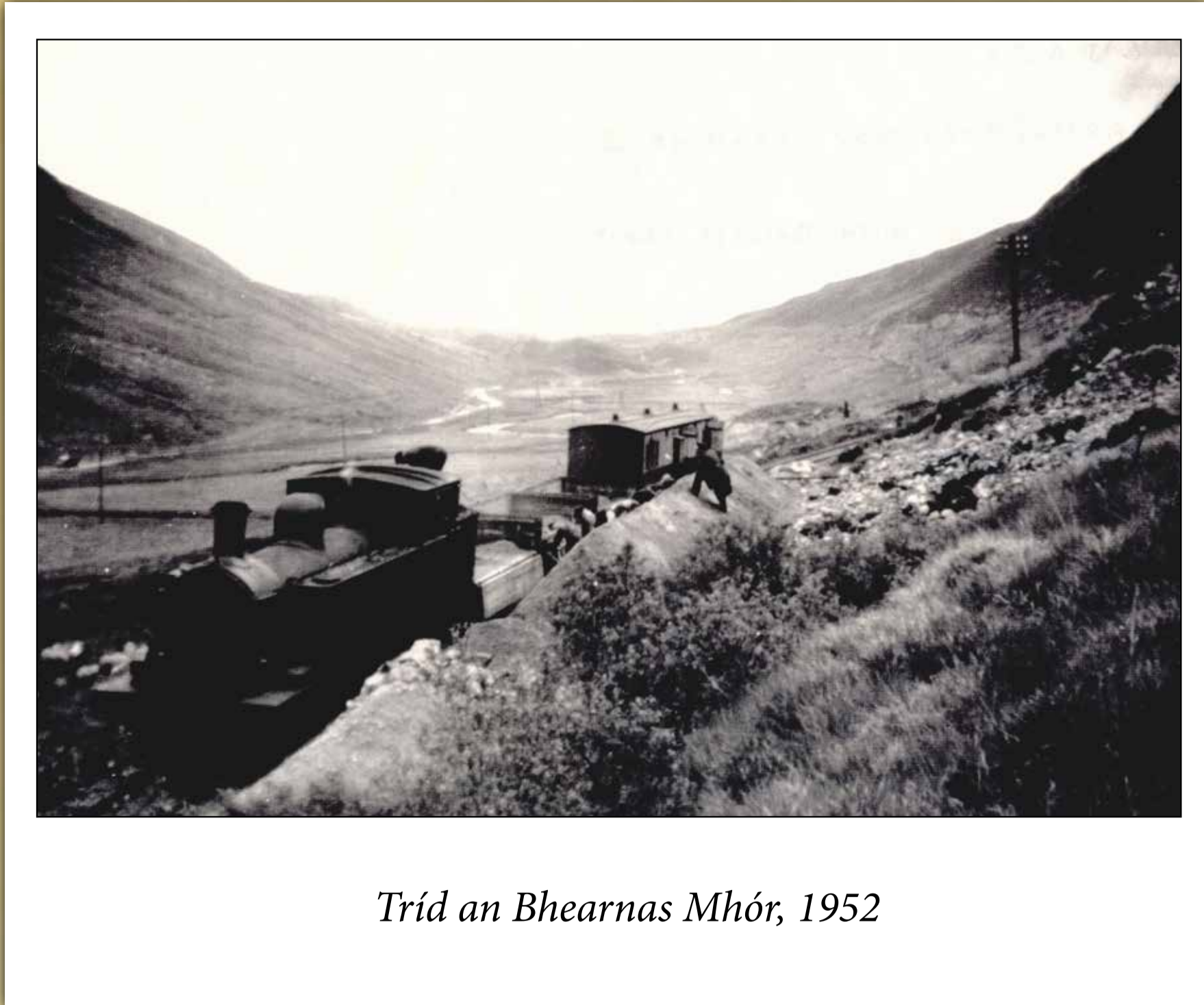

Tríd an Bhearnas Mhór, 1952

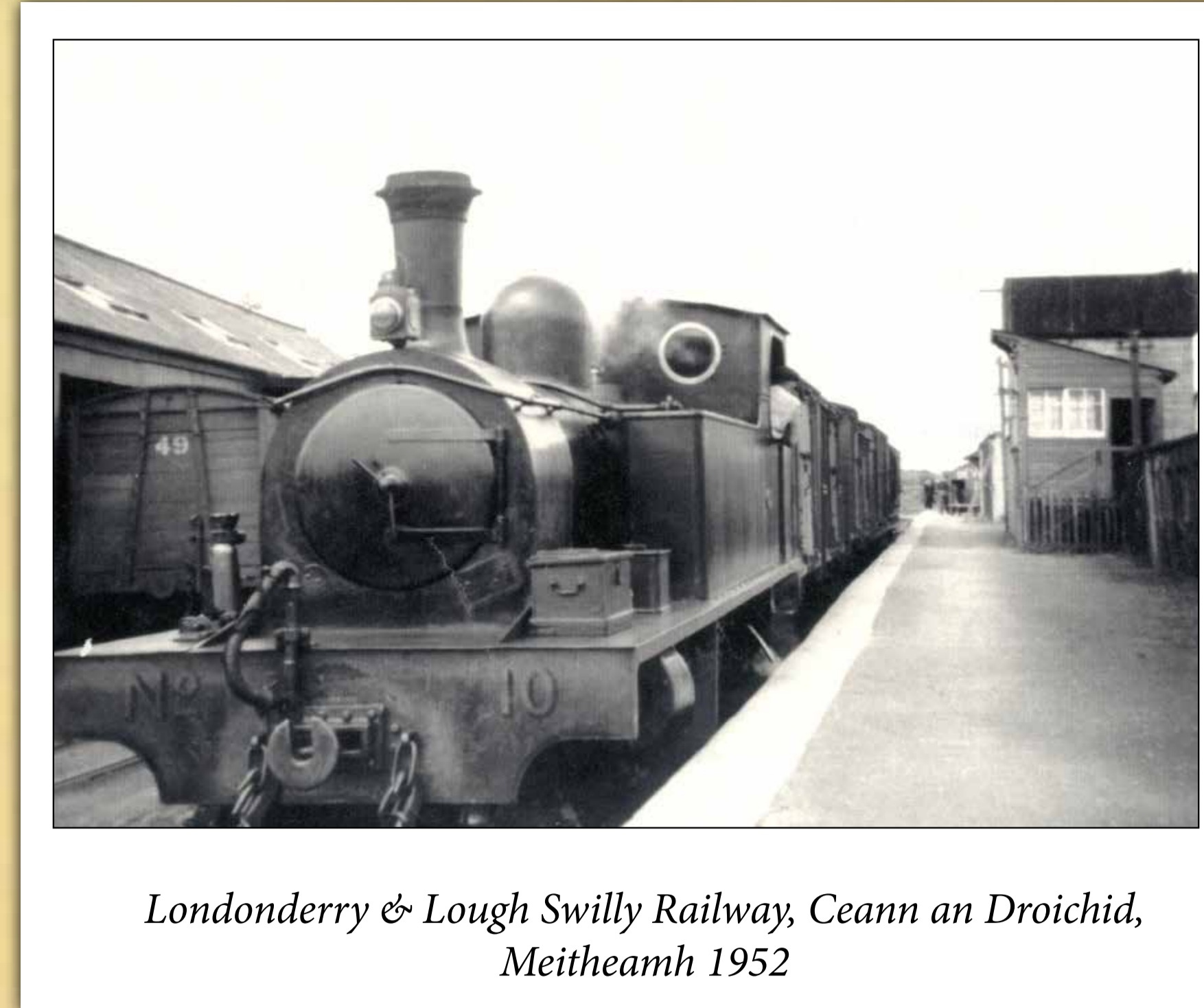

Londonderry & Lough Swilly Railway, Ceann an Droichid, Meitheamh 1952

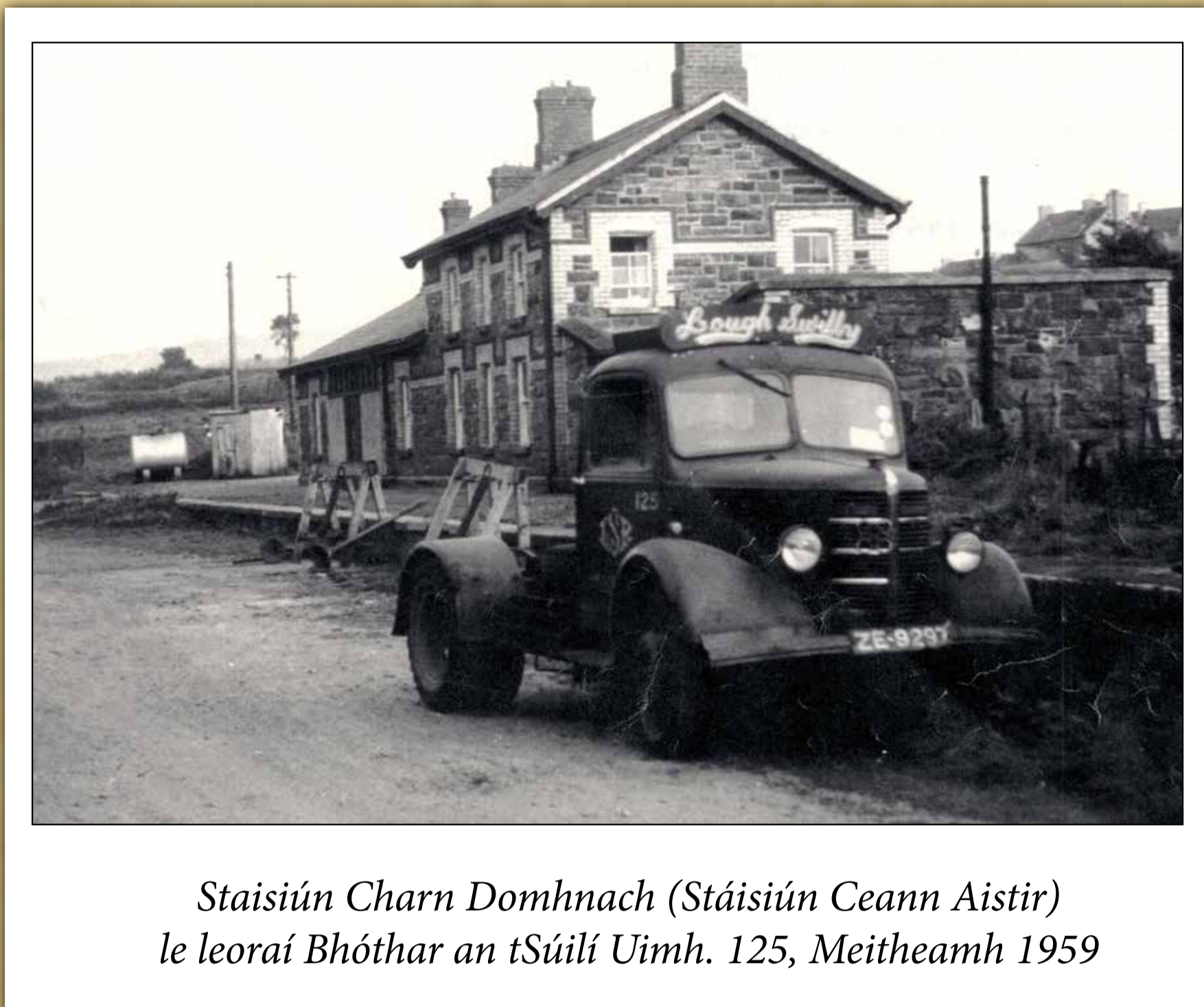

Stáisiún Charn Domhnach (Stáisiún Ceann Aistir) le leoraí Bhóthar an tSúilí Uimh. 125, Meitheamh 1959

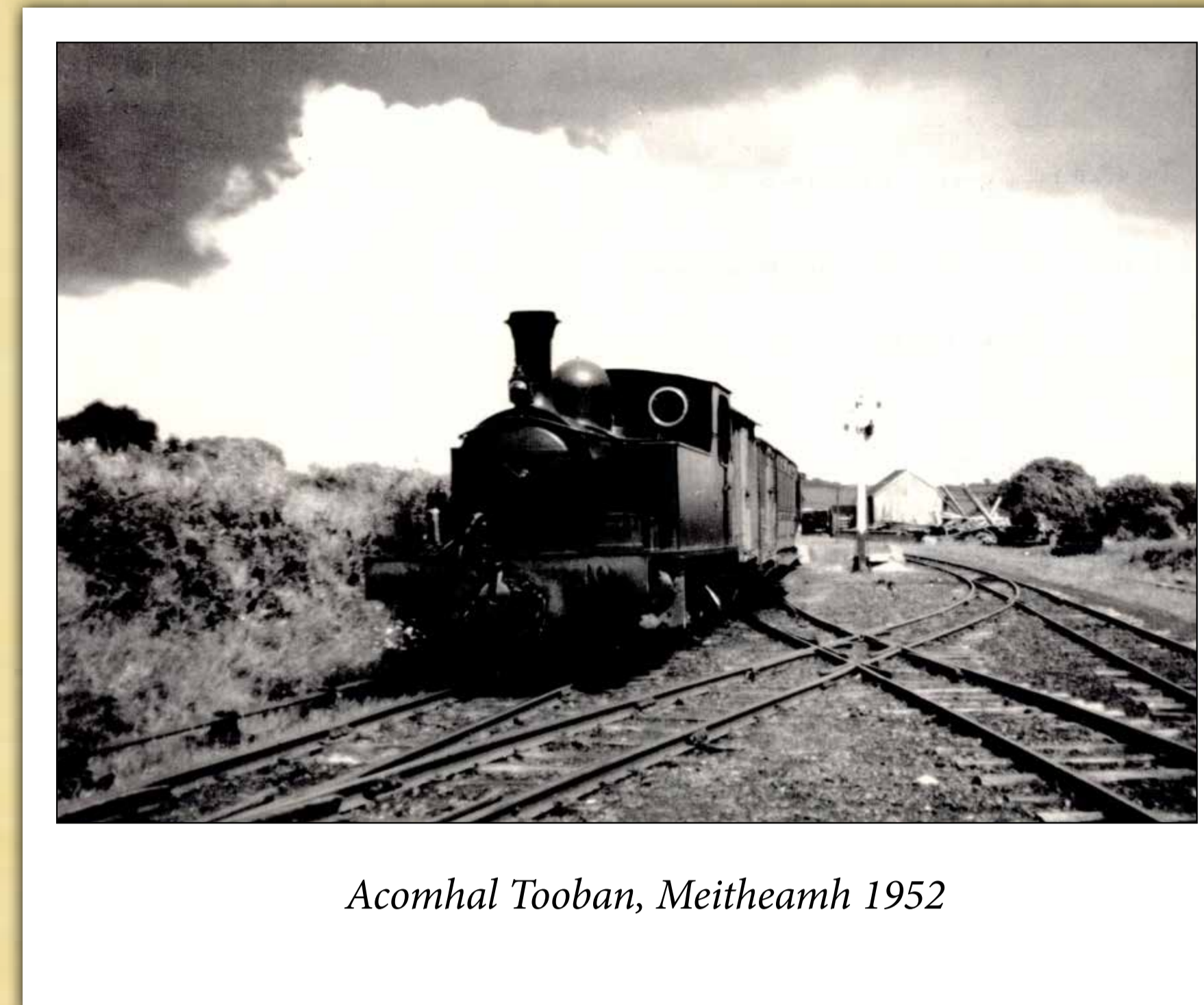

Acomhal Tooban, Meitheamh 1952



Stáisiún Leitir Ceanainn, Meitheamh 1952

O scláíodh Bealach Ghleann na Finne, an chéad líne de ghréasán iarnróid Dhún na nGall ar 7 Meán Fómhair 1863. Ar feadh céad bliain nó mar sin ina dhiaidh sin, reáchtáil trí chomhlacht, The County Donegal Railway, Londonderry & Lough Swilly Railway, agus The Great Northern Railway seirbhísí traenach i nDún na nGall.

I gCartlann Contae Dhún na nGall tá bailiúchán mór de thaifid a bhaineann le hlarnróid Dhún na nGall lena n-áirítear: taifid Londonderry & Lough Swilly Railway, Línióictaí West Donegal Railway 1880, pleannanna Iarnród Ghleann na Finne 1860, agus grianghraif de thraenacha agus stáisiúin ar fud an chontae, 1951 – 1960.

Sa taispeántas s'againn tá íomhánna ó bhailiúchán grianghraf le A.M. Davies a glacadh sna 1950í – blianta deireanacha Iarnród Dhún na nGall, chomh maith le hirisleabhar, fógraín, póstaer agus clár ama.



Stáisiún Traenach, na Cealla Beaga



Luastráin Iarnród Bhun Dobhráin – Ar Luastráin Bhun Dobhráin cóngarach do Phaiteagó, Lúnasa 1956

By Goods Train to Gweedore

By K. LONGBOTTOM
(Photographs on pages 355 and 375, by R. L. Chessman)

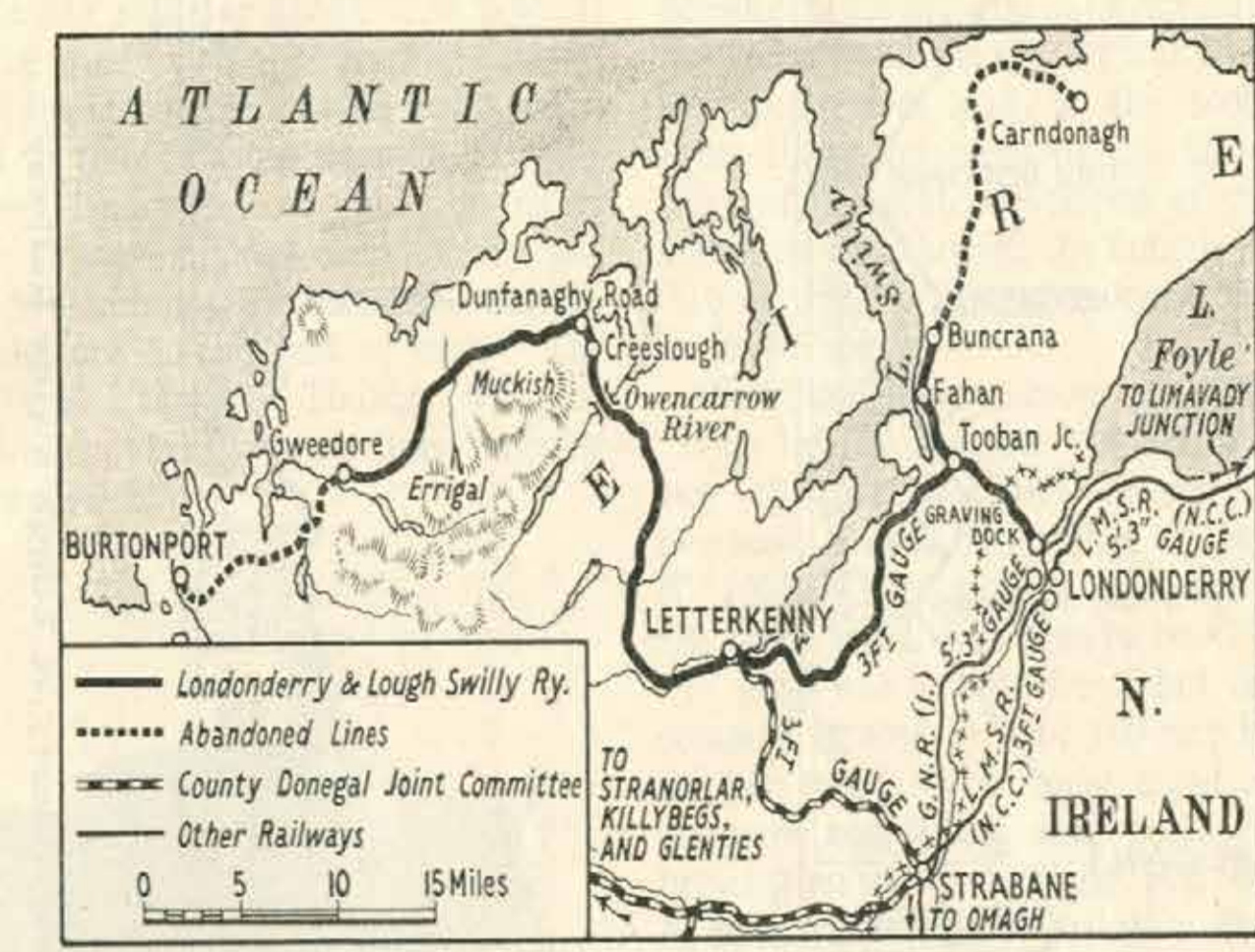

In these days when so many English narrow-gauge railways have closed down, Ireland provides a happy hunting-ground for the enthusiast. One of the best-known lines is the Londonderry & Lough Swilly, which still operates some 30 route miles of the three-foot gauge, mostly in Eire. A long, somewhat rambling branch, avoiding the places most likely to supply it with traffic, but not the centres of scenic interest, began at Letterkenny and reached the sea at Burtonport. Whatever the hopes of the promoters of the Letterkenny & Burtonport Extension were when it was laid down, undoubtedly they were never realised. Traffic was never heavy, and declined to such an extent, as the result of road motor competition, that the line is now closed completely. One day in March, 1946, when two daily goods trains in each direction were still running between Letterkenny and Gweedore, we were allowed to travel by the afternoon service, and, armed with a camera, duly presented ourselves at Graving Dock Station, Londonderry, to obtain the much-coveted pass and join the 10.45 a.m. mixed train to Letterkenny. The Londonderry-Letterkenny line has been described adequately before, and this article is intended to deal with the lands that lie beyond, but a few words on

the progress of this extraordinary train, which takes two and a quarter hours to cover the 24 miles, will not be out of place. Our train was backed in ceremoniously by No. 6, a 4-8-4 tank engine, very large for the gauge and weighing 52 tons, after several of us had assisted the station staff to push clear a van which had been left in possession of No. 1 platform by some previous shunting operations. It consisted of a tank wagon, some assorted vans—one carried on bogies—a bogie open wagon and two trucks of turf, completed by a bogie brake coach (definitely third class!) and pipe-fitted throughout. With a hoot on her chime whistle, No. 6 set her 3 ft. 9 in. drivers turning and we were off round the curve through Pennyburn Works. Before we gathered speed, we were able to see Nos. 4 and 15 (4-6-0 and 4-6-2 tanks respectively), together with the remains of No. 16, in the shed; the shunting condition of these little dark green machines is an object lesson in itself. Bridge End is the border station and the scene of many a sad parting between entreprising shoppers and their purchases—for it is a stronghold of the Customs—and half an hour is allowed in the timetable for examination and shunting. At Tooban Junction, the Crewe of the system, trains were piling up on the

"By Goods Train to Gweedore" ó The Railway Magazine, Mí na Samhna agus Mí na Nollag 1949

Derry, Strabane, Stranorlar, Glenties, Donegal, Ballyshannon, Killybegs, &c.

DOWN		Weekdays		UP		Weekdays	
Belfast	dep.	8.20	10.0	11.30	1.0	11.30	1.0
Derry	dep.	8.20	10.0	11.30	1.0	11.30	1.0
Berry	dep.	8.20	10.0	11.30	1.0	11.30	1.0
Strabane	dep.	8.20	10.0	11.30	1.0	11.30	1.0
Lough Swilly	dep.	8.20	10.0	11.30	1.0	11.30	1.0
Letterkenny	dep.	8.20	10.0	11.30	1.0	11.30	1.0
Burtonport	dep.	8.20	10.0	11.30	1.0	11.30	1.0
Stranorlar	dep.	8.20	10.0	11.30	1.0	11.30	1.0
Glenties	dep.	8.20	10.0	11.30	1.0	11.30	1.0
Ballyshannon	dep.	8.20	10.0	11.30	1.0	11.30	1.0
Killybegs	dep.	8.20	10.0	11.30	1.0	11.30	1.0
Stranorlar	dep.	8.20	10.0	11.30	1.0	11.30	1.0
Glenties	dep.	8.20	10.0	11.30	1.0	11.30	1.0
Ballyshannon	dep.	8.20	10.0	11.30	1.0	11.30	1.0
Killybegs	dep.	8.20	10.0	11.30	1.0	11.30	1.0
Stranorlar	dep.	8.20	10.0	11.30	1.0	11.30	1.0
Glenties	dep.	8.20	10.0	11.30	1.0	11.30	1.0
Ballyshannon	dep.	8.20	10.0	11.30	1.0	11.30	1.0
Killybegs	dep.	8.20	10.0	11.30	1.0	11.30	1.0
Stranorlar	dep.	8.20	10.0	11.30	1.0	11.30	1.0
Glenties	dep.	8.20	10.0	11.30	1.0	11.30	1.0
Ballyshannon	dep.	8.20	10.0	11.30	1.0	11.30	1.0
Killybegs	dep.	8.20	10.0	11.30	1.0	11.30	1.0
Stranorlar	dep.	8.20	10.0	11.30	1.0	11.30	1.0
Glenties	dep.	8.20	10.0	11.30	1.0	11.30	1.0
Ballyshannon	dep.	8.20	10.0	11.30	1.0	11.30	1.0
Killybegs	dep.	8.20	10.0	11.30	1.0	11.30	1.0
Stranorlar	dep.	8.20	10.0	11.30	1.0	11.30	1.0
Glenties	dep.	8.20	10.0	11.30	1.0	11.30	1.0
Ballyshannon	dep.	8.20	10.0	11.30	1.0	11.30	1.0
Killybegs	dep.	8.20	10.0	11.30	1.0	11.30	1.0
Stranorlar	dep.	8.20	10.0	11.30	1.0	11.30	1.0
Glenties	dep.	8.20	10.0	11.30	1.0	11.30	1.0
Ballyshannon	dep.	8.20	10.0	11.30	1.0	11.30	1.0
Killybegs	dep.	8.20	10.0	11.30	1.0	11.30	1.0
Stranorlar	dep.	8.20	10.0	11.30	1.0	11.30	1.0
Glenties	dep.	8.20	10.0	11.30	1.0	11.30	1.0
Ballyshannon	dep.	8.20	10.0	11.30	1.0	11.30	1.0
Killybegs	dep.	8.20	10.0	11.30	1.0	11.30	1.0
Stranorlar	dep.	8.20	10.0	11.30	1.0	11.30	1.0
Glenties	dep.	8.20	10.0	11.30	1.0	11.30	1.0
Ballyshannon	dep.	8.20	10.0	11.30	1.0	11.30	1.0
Killybegs	dep.	8.20	10.0	11.30	1.0	11.30	1.0
Stranorlar	dep.	8.20	10.0	11.30	1.0	11.30	1.0
Glenties	dep.	8.20	10.0	11.30	1.0	11.30	1.0
Ballyshannon	dep.	8.20	10.0	11.30	1.0	11.30	1.0
Killybegs	dep.	8.20	10.0	11.30	1.0	11.30	1.0
Stranorlar	dep.	8.20	10.0	11.30	1.0	11.30	1.0
Glenties	dep.	8.20	10.0	11.30	1.0	11.30	1.0
Ballyshannon	dep.	8.20	10.0	11.30	1.0	11.30	1.0
Killybegs	dep.	8.20	10.0	11.30	1.0	11.30	1.0
Stranorlar	dep.	8.20	10.0	11.30	1.0	11.30	1.0
Glenties	dep.	8.20	10.0	11.30	1.0	11.30	1.0
Ballyshannon	dep.	8.20	10.0	11.30	1.0	11.30	1.0
Killybegs	dep.	8.20	10.0	11.30	1.0	11.30	1.0
Stranorlar	dep.	8.20	10.0	11.30	1.0	11.30	1.0
Glenties	dep.	8.20	10.0	11.30	1.0	11.30	1.0
Ballyshannon	dep.	8.20	10.0	11.30	1.0	11.30	1.0
Killybegs	dep.	8.20	10.0	11.30	1.0	11.30	1.0
Stranorlar	dep.	8.20	10.0	11.30	1.0	11.30	1.0
Glenties	dep.	8.20	10.0	11.30	1.0	11.30	1.0
Ballyshannon	dep.	8.20	10.0	11.30	1.0	11.30	1.0
Killybegs	dep.	8.20	10.0	11.30	1.0	11.30	1.0
Stranorlar	dep.	8.20	10.0	11.30	1.0	11.30	1.0
Glenties	dep.	8.20	10.0	11.30	1.0	11.30	1.0
Ballyshannon	dep.	8.20	10.0	11.30	1.0	11.30	1.0
Killybegs	dep.	8.20	10.0	11.30	1.0	11.30	1.0
Stranorlar	dep.	8.20	10.0	11.30	1.0	11.30	1.0
Glenties	dep.	8.20	10.0	11.30	1.0	11.30	1.0
Ballyshannon	dep.	8.20	10.0	11.30	1.0	11.30	1.0
Killybegs	dep.	8.20	10.0	11.30	1.0	11.30	1.0
Stranorlar	dep.	8.20	10.0	11.30	1.0	11.30	1.0
Glenties	dep.	8.20	10.0	11.30	1.0	11.30	1.0
Ballyshannon	dep.	8.20	10.0	11.30	1.0	11.30	1.0
Killybegs	dep.	8.20	10.0	11.30	1.0	11.30	1.0
Stranorlar	dep.	8.20	10.0	11.30	1.0	11.30	1.0
Glenties	dep.	8.20	10.0	11.30	1.0	11.30	1.0
Ballyshannon	dep.	8.20	10.0	11.30	1.0	11.30	1.0
Killybegs	dep.	8.20	10.0	11.30	1.0	11.30	1.0
Stranorlar	dep.	8.20	10.0	11.30	1.0	11.30	1.0
Glenties	dep.	8.20	10.0	11.30	1.0	11.30	1.0
Ballyshannon	dep.	8.20	10.0	11.30	1.0	11.30	1.0
Killybegs	dep.	8.20	10.0	11.30	1.0	11.30	1.0
Stranorlar	dep.	8.20	10.0	11.30	1.0	11.30	1.0
Glenties	dep.	8.20	10.0	11.30	1.0	11.30	1.0
Ballyshannon	dep.	8.20	10.0	11.30	1.0	11.30	1.0
Killybegs	dep.	8.20	10.0	11.30	1.0	11.30	1.0
Stranorlar	dep.	8.20	10.0	11.30	1.0	11.30	1.0
Glenties	dep.	8.20	10.0	11.30	1.0	11.30	1.0
Ballyshannon	dep.	8.20	10.0	11.30	1.0	11.30	1.0
Killybegs	dep.	8.20	10.0	11.30	1.0	11.30	1.0
Stranorlar	dep.	8.20	10.0	11.30	1.0	11.30	1.0
Glenties	dep.	8.20	10.0	11.30	1.0	11.30	1.0
Ballyshannon	dep.	8.20	10.0	11.30	1.0	11.30	1.0
Killybegs	dep.	8.20	10.0	11.30	1.0	11.30	1.0
Stranorlar	dep.	8.20	10.0	11.30	1.0	11.30	1.0
Glenties	dep.	8.20	10.0	11.30	1.0	11.30	1.0
Ballyshannon	dep.	8.20	10.0	11.30	1.0	11.30	1.0
Killybegs	dep.	8.20	10.0	11.30	1.0	11.30	1.0
Stranorlar	dep.	8.20	10.0	11.30	1.0	11.30	1.0
Glenties	dep.	8.20	10.0	11.30	1.0	11.30	1.0
Ballyshannon	dep.	8.20	10.0	11.30	1.0	11.30	1.0
Killybegs	dep.	8.20	10.0	11.30	1.0	11.30	1.0
Stranorlar	dep.	8.20	10.0	11.30	1.0	11.30	1.0
Glenties	dep.	8.20	10.0	11.30	1.0	11.30	1.0
Ballyshannon	dep.	8.20	10.0	11.30	1.0	11.30	1.0
Killybegs	dep.	8.20	10.0	11.30	1.0	11.30	1.0
Stranorlar	dep.	8.20	10.0	11.30	1.0	11.30	1.0
Glenties	dep.	8.20	10.0	11.30	1.0	11.30	1.0
Ballyshannon	dep.	8.20	10.0	11.30	1.0	11.30	1.0
Killybegs	dep.	8.20	10.0	11.30	1.0	11.30	1.0
Stranorlar	dep.	8.20	10.0	11.30	1.0	11.30	1.0
Glenties	dep.	8.20	10.0	11.30	1.0	11.30	1.0
Ballyshannon	dep.	8.20	10.0	11.30	1.0	11.30	1.0
Killybegs	dep.	8.20	10.0	11.30	1.0	11.30	1.0
Stranorlar	dep.	8.20	10.0	11.30	1.0	11.30	1.0
Glenties	dep.	8.20	10.0	11.30	1.0	11.30	1.0
Ballyshannon	dep.	8.20	10.0	11.30	1.0	11.30	1.0
Killybegs	dep.	8.20	10.0	11.30	1.0	11.30	1.0
Stranorlar	dep.	8.20	10.0	11.30			

Scoileanna agus Scoiláíocht i nDún na nGall



Scoil Náisiúnta an Bhaile Nua c.1900



Scoil Náisiúnta Loch an Ghleanna

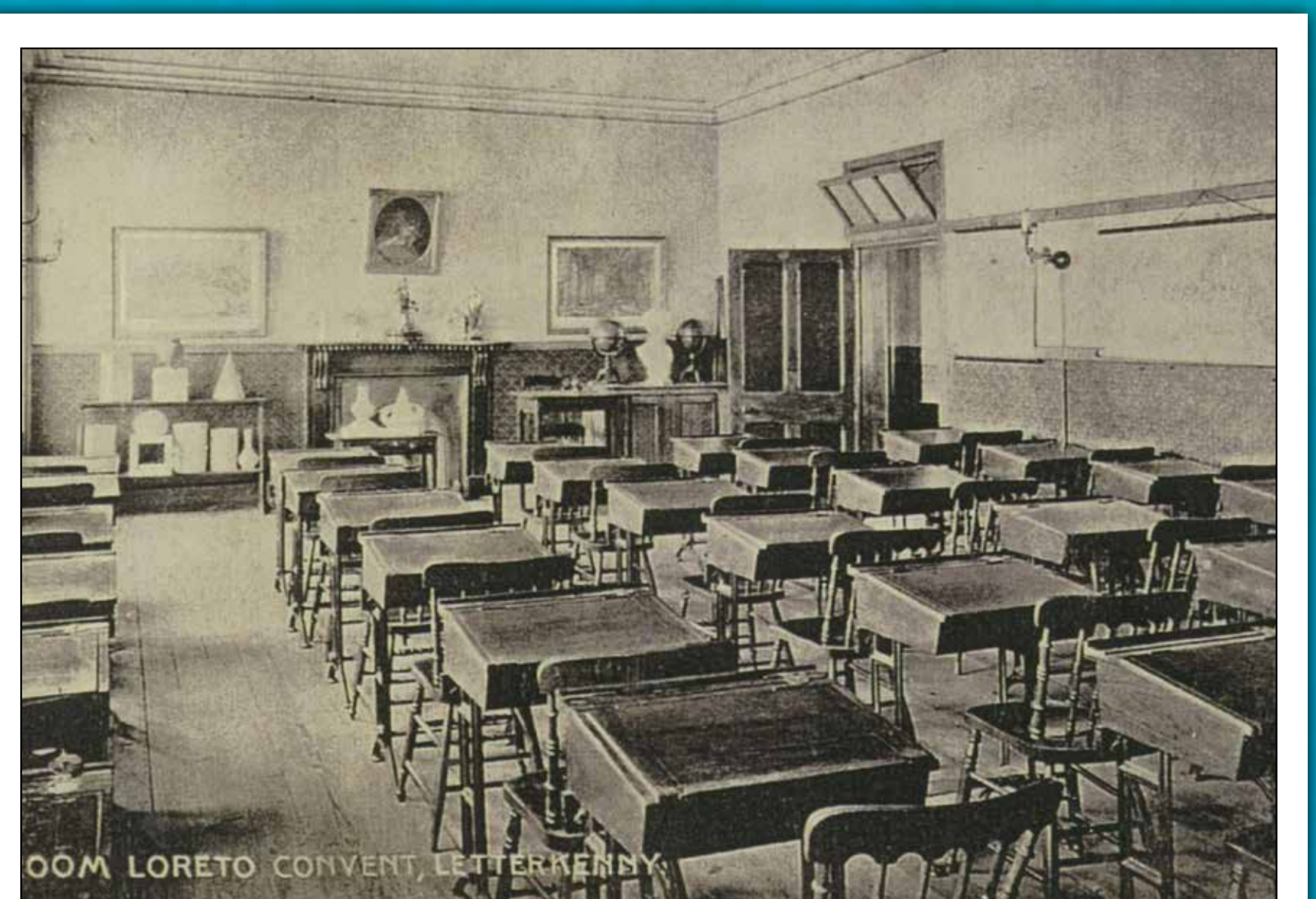

Seomra ranga, Clochar Loreto, Leitir Ceanainn c.1960

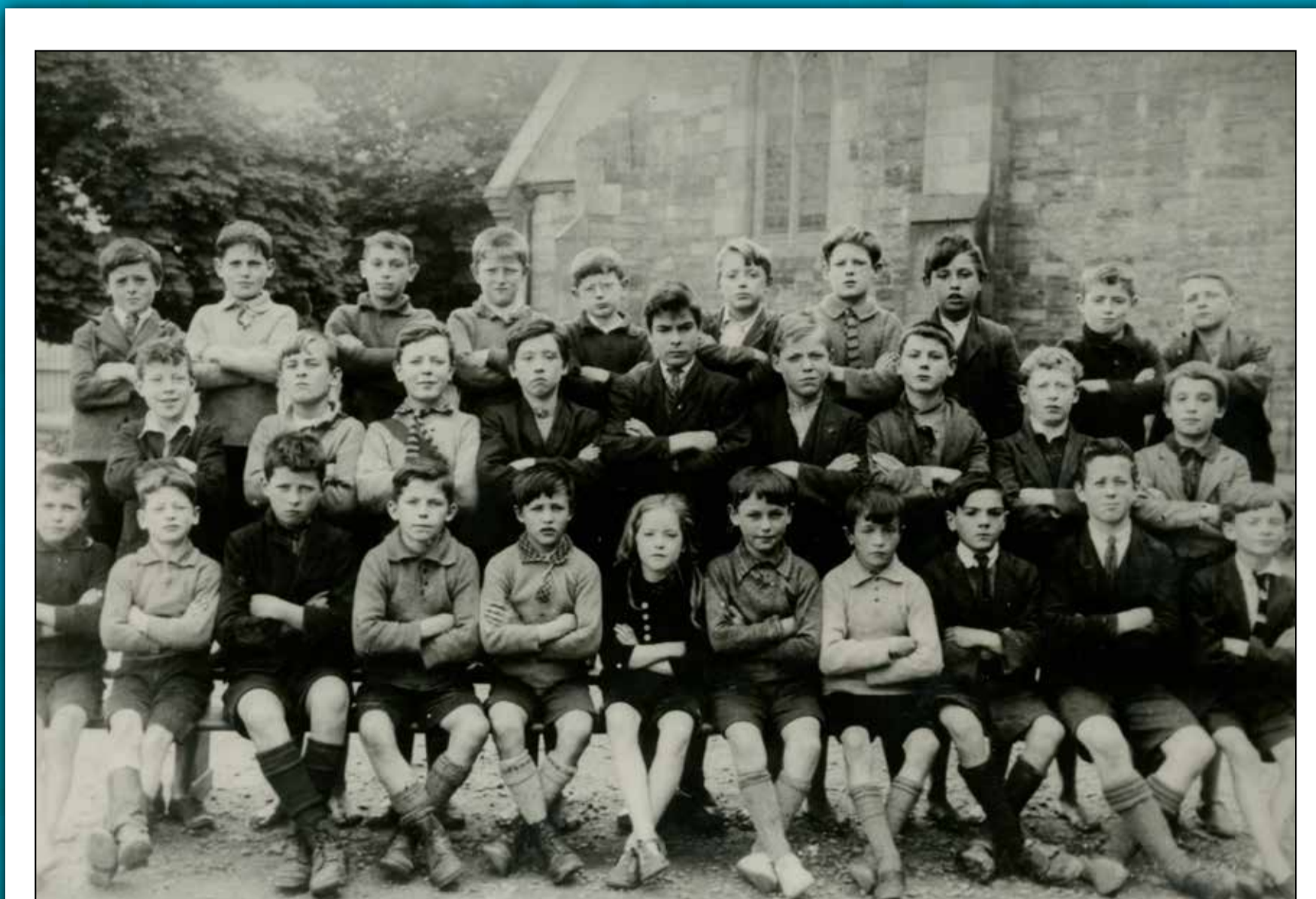

Daltaí Scoil Náisiúnta Buachaillí Shraith an Urláir, 1928 - 1931



Scoil Chairte na Ráithe



Scoil Náisiúnta Phádraig ar don Dún Riabhach

Coinníonn Cartlann Dhún na nGall leabhair rolla agus leabhair thinrimh ó níos mó ná 100 scoil náisiúnta ó na 1850í go dtí na 2000í. Sa bhailiúchán fosta tá leabhair miontuairiscí, ciorcláin, tuairiscí cigirí agus eolas faoin tsiollabas ó 1794 go dtí an lá inniu. I gCartlann an Chontae tá dhá imleabhar ón aon Scoil Chairte amháin i nDún na nGall, Miontuairiscí Scoil Chairte na Ráithe, 1794 – Bealtaine 1802 agus Clár Cuairteanna Cigire/Dochtúra Scoil Chairte na Ráithe 1813- 1821. Tugann na himleabhair seo spléachadh nach gnách ar an tsaol i nDún na nGall ag deireadh an ochtú haois déag agus tús an naoú céad déag. In 1796 i bhfardal Scoil Chairte na Ráithe tá liosta na n-earraí sa scoil lena n-áirítear “6 chíor choirn, 2 chorn dúigh, 1 dosaen scuab agus 1 dosaen spúnóg choirn ...”

Ar 2 Iúil 1813 tagann cigire ar cuairt chuig an scoil agus seo an tuairisc atá aige ar an chuairt: ‘Thug mé cuairt ar an scoil an lá seo ar a 9 a chlog. Chonaic mé na buachaillí ag ithe ag bricfeasta brachán agus bainne maith agus go leor ann, chuala iad ag ceol sailm go hiontach maith ...’

In 1831 bhunaigh an Rialtas córas na Scoileanna Náisiúnta agus sa deireadh bhí Scoil Chairte na Ráithe istigh sa chóras nua. Sa chóras nua Scoileanna Náisiúnta bhí córas cigireachtaí scoile agus tugann tuairiscí Chigirí Ceantair na Scoileanna eolas dúinn ar an dóigh a bhí ar na scoileanna ó na 1830í amach.

Ar 13 D.F., 1860 tuairiscíonn cigire ceantair scoileanna náisiúnta go bhfuil seomra ranga ‘fuar agus tais – caithfead é a choinneáil níos teo – ba bhreá dá mbeadh cláir ar an urlár – mar atá, tá an seomra iontach míchompordach agus is cinnte go gcuireann sé isteach ar shláinte na múinteoirí agus na ndaltaí...’

Sa taispeántas s’againn tá íomhánna ó leabhair thinrimh agus ó leabhair rollaí, tuairiscí cigirí, tuairiscí ar dhul chun cinn curaclaim, agus sceitsí agus grianghraif de scoileanna agus daltaí.

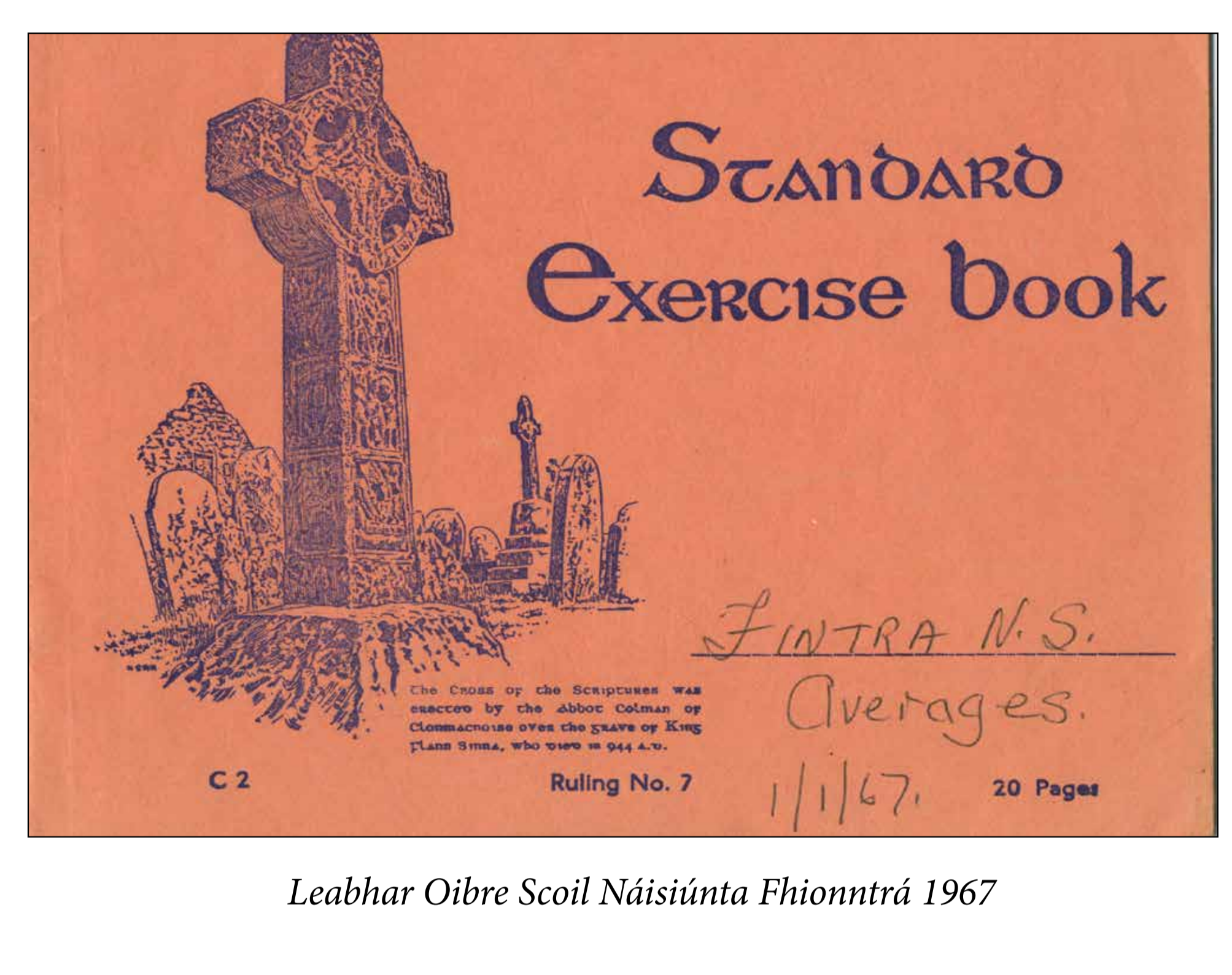

Leabhar Oibre Scoil Náisiúnta Fhiontrá 1967

Salaries of Teachers of National Schools (Scale of 1885.)

Scales of Salaries for Principal and Assistant Teachers.

CLASS	Scale	Male	Female
First Class, First Division	£70 a year.	£58	50
New Second Division of First	60	53	43
Old First Division of Second	55	46	37
New Scale for First and Second Divisions of Second	44	37	34 10s.
Third Class	35	35	27 10s.
Assistants	35	35	27
Workmistresses	35	35	12

Tuarastail múinteoirí sna Scoileanna Náisiúnta (Scála 1885)

Curriculum ghráid na dtachrán ó Thuairiscí Dhul Chun Cinn Scoil Náisiúnta an Droim Bhig 1920 - 1921

SUBJECT	English	History	Geography	Arithmetic	Science	Handwriting	Music	Physical Education
1920	Reading, Writing, Dictation, Copying, Letter-writing, Penmanship, Grammar, Composition, Spelling, Geography, History, Arithmetic, Science, Music, Physical Education.							
1921	Reading, Writing, Dictation, Copying, Letter-writing, Penmanship, Grammar, Composition, Spelling, Geography, History, Arithmetic, Science, Music, Physical Education.							

Leathanach ó Chláir Thinrimh do Scoil Aodh Rua agus Nuala, 1872

Date of Entrance, 1872	Age of Pupil last Birth Day	PEOPLE'S NAMES IN FULL	Religious Denomination	RESIDENCE	Occupation or Means of Living of Parents	School for name of the pupil attended and the School at which he last passed	County	Class
July 17th 1869	16	Sarah Kennedy	R.C.	Kearney St.	Tailor, Donegal F. 2	Donegal	Donegal	I
18	17	Alice Slavin	R.C.	Kearney St.	Shopkeeper, Donegal F. 2	Donegal	Donegal	II
20th	18	Annie McArthur	R.C.	Drumroosh	Farmer, Donegal F. 2	Donegal	Donegal	II
June 14th	19	Mary McArthur	R.C.	Kearney St.	Shopkeeper, Donegal F. 2	Donegal	Donegal	II
Sept 20th	20	Mary A. McArthur	R.C.	Kearney St.	Shopkeeper, Donegal F. 2	Donegal	Donegal	II

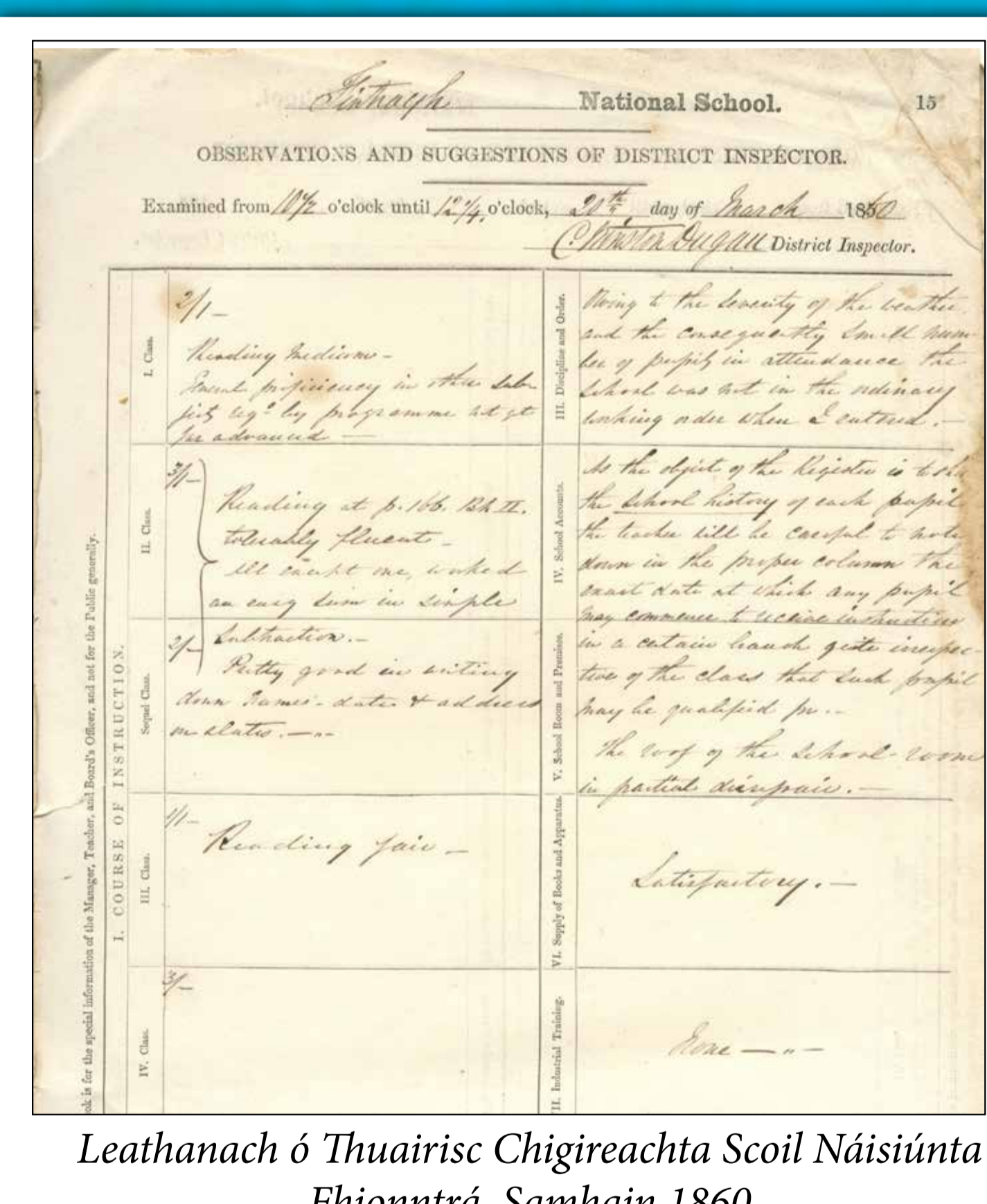

Leathanach ó Thuairisc Chigireachta Scoil Náisiúnta Fhiontrá, Samhain 1860

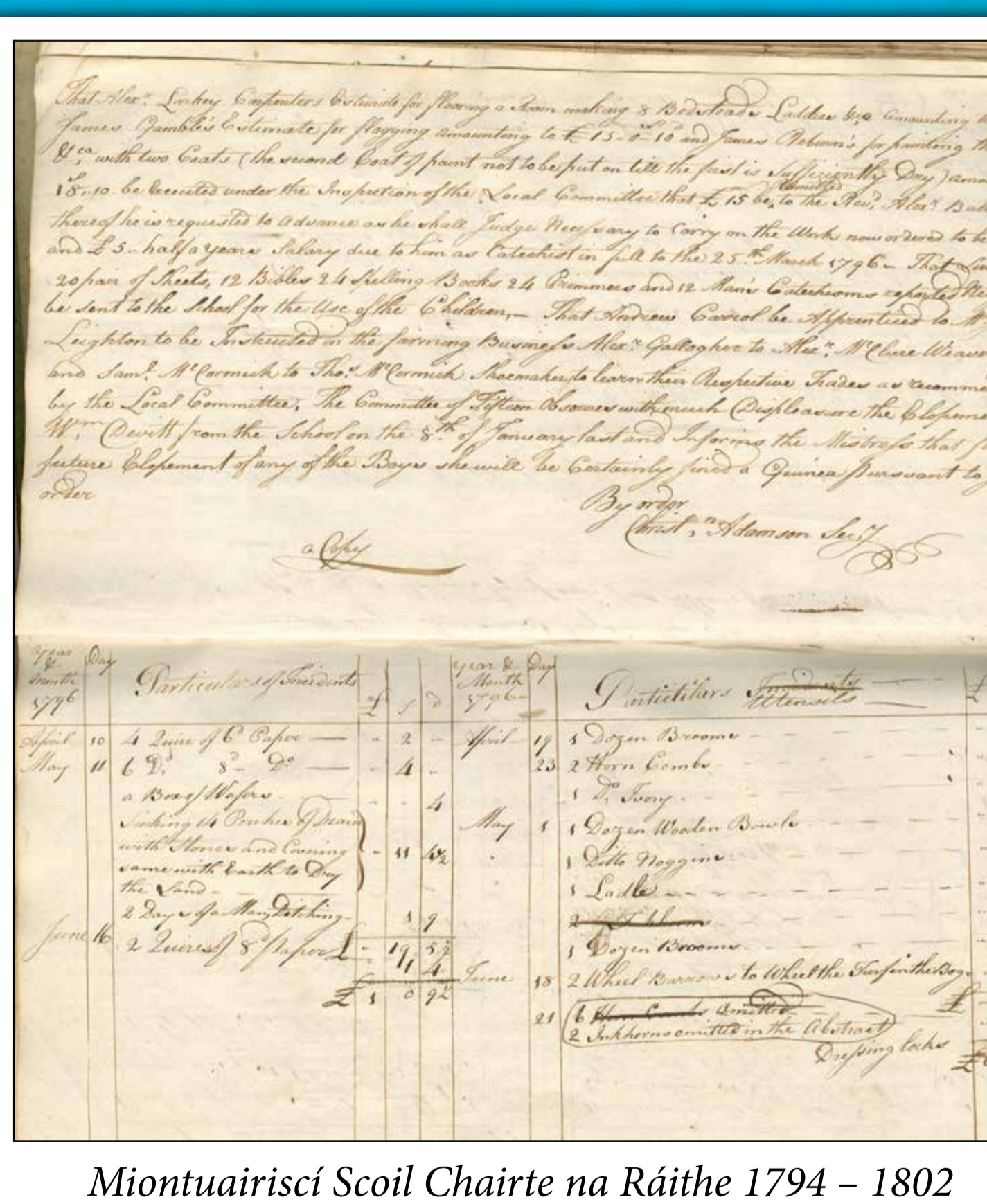

Miontuairiscí Scoil Chairte na Ráithe 1794 - 1802

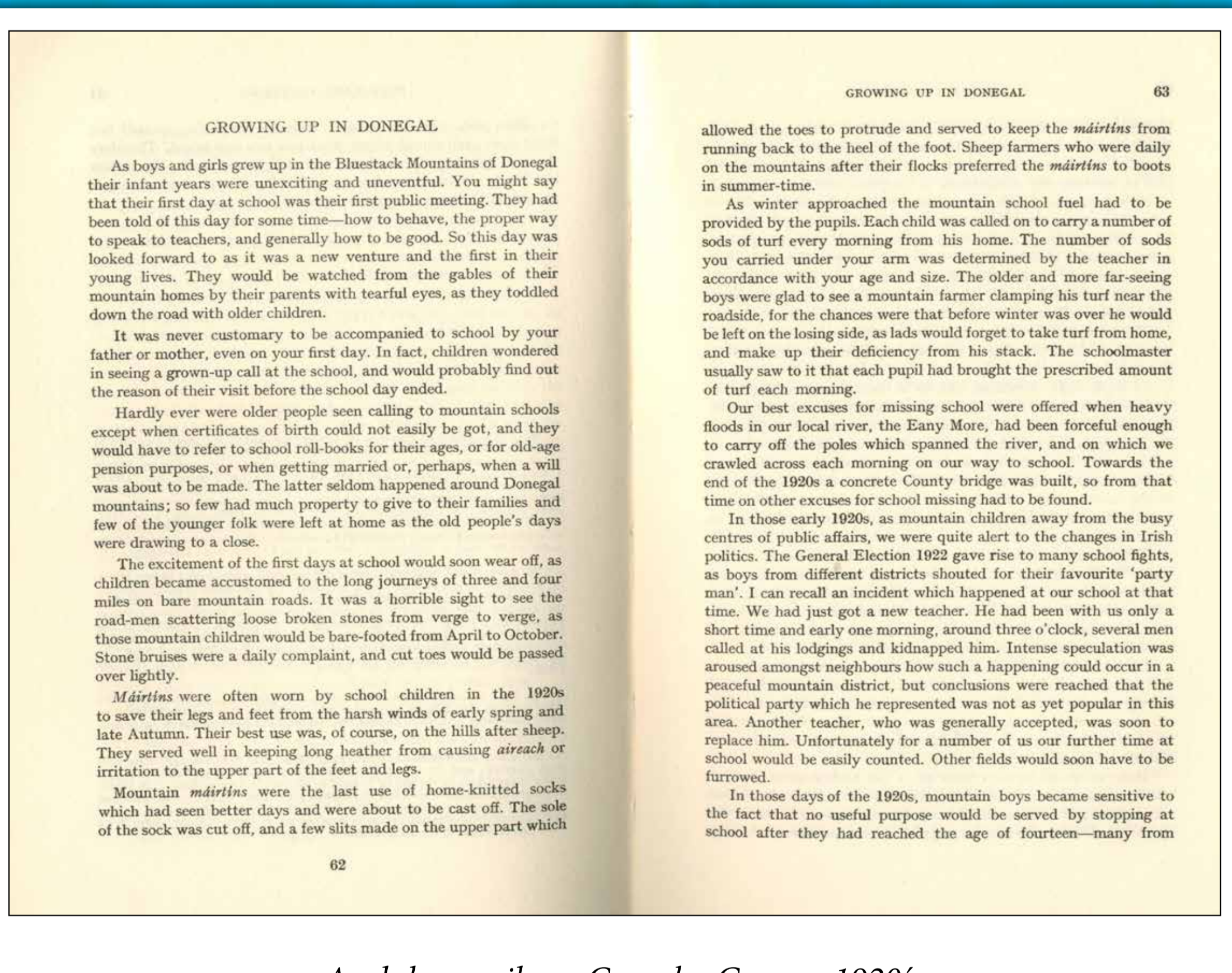

Ag dul ar scoil sna Cruacha Gorma, 1920í

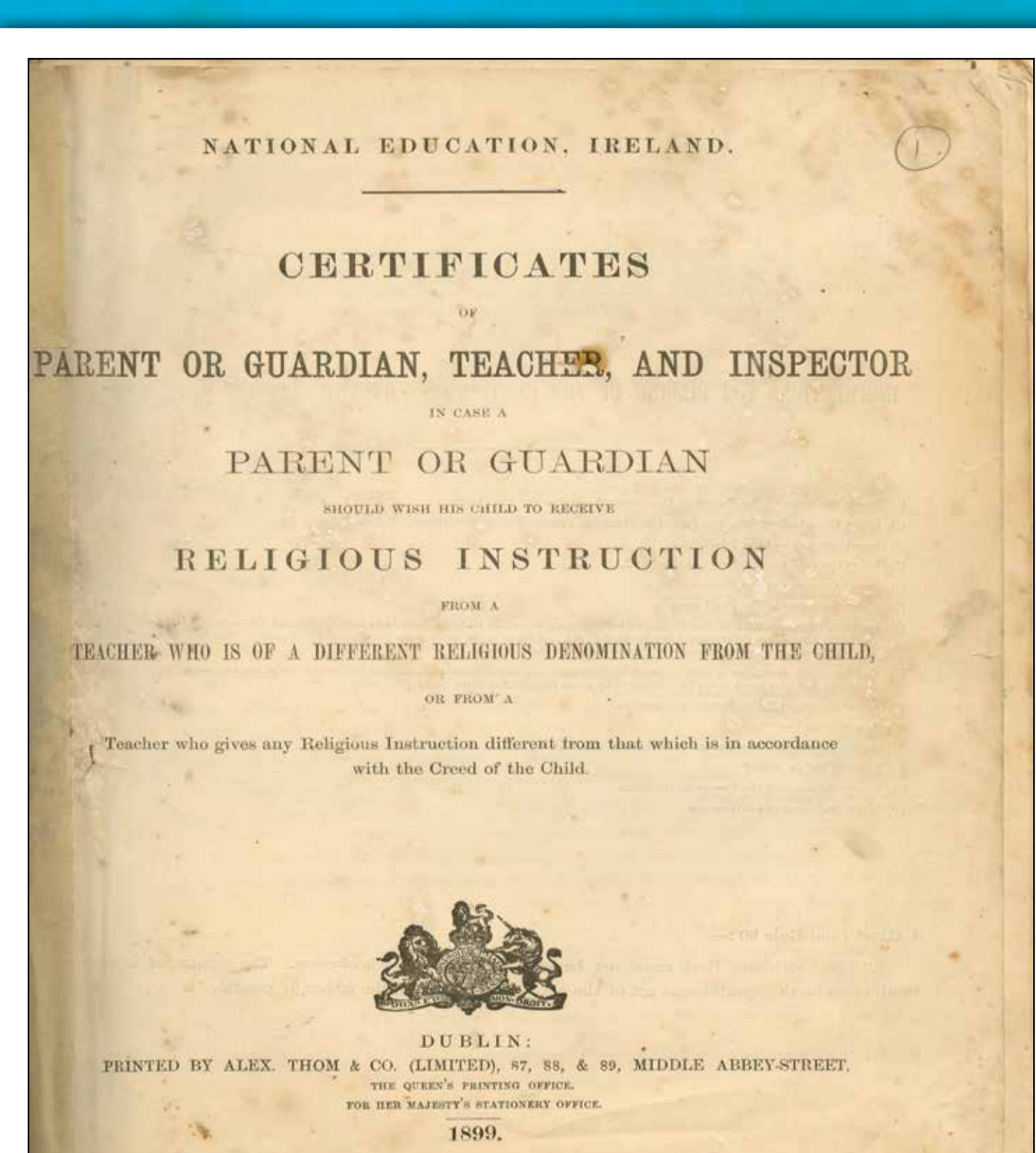

Teastas Tuismitheora nó Caomhnóra, Múinteora nó Cigire ar eagla go mbeadh an Tuismitheoir nó an Caomhnóir ag iarraidh go bhfaigheadh a bpáiste teagasc reiligiúin ó mhúinteoir de reiligiún eile ón pháiste....

COMPOSITION AND GRAMMAR.

PERIOD	DATE	TOPIC	REMARKS
JULY	1891	St. Patrick	Very good
AUG.	1891	St. Peter	Very good
SEPT.	1891	St. John	Very good
OCT.	1891	St. James	Very good
NOV.	1891	St. Andrew	Very good
DEC.	1891	St. Thomas	Very good
JAN.	1892	St. Matthew	Very good
FEB.	1892	St. Paul	Very good
MAR.	1892	St. Nicholas	Very good
APRIL	1892	St. George	Very good
MAY	1892	St. Elizabeth	Very good
JUNE	1892	St. Anne	Very good

Ó Scoilbhliain 1918 - Plean Nua an Chomhlachta Oideachais de Thuairiscí Oibre agus Dul Chun Cinn do Scoil Náisiúnta Charn Domhach

Curriculum ghráid na dtachrán ó Thuairiscí Dhul Chun Cinn Scoil Náisiúnta an Droim Bhig 1920 - 1921

PERIOD	DATE	TOPIC	REMARKS
JULY	1920	Arithmetic	Very good
AUG.	1920	History	Very good
SEPT.	1920	Geography	Very good
OCT.	1920	Science	Very good
NOV.	1920	Music	Very good
DEC.	1920	Physical Education	Very good
JAN.	1921	Handwriting	Very good
FEB.	1921	Reading	Very good
MAR.	1921	Writing	Very good
APRIL	1921	Dictation	Very good
MAY	1921	Letter-writing	Very good
JUNE	1921	Penmanship	Very good

Curriculum ghráid na dtachrán ó Thuairiscí Dhul Chun Cinn Scoil Náisiúnta an Droim Bhig 1920 - 1921

Turas tríd an stair: Íomhánna as Cartlann Contae Dhún na nGall



Comhairle Contae Dhún na nGall
Donegal County Council

